

DISCOVERLANCASTER.COM

FREE
MAP

LANCASTER COUNTY

PENNSYLVANIA

NEW
EXPERIENCES
TO EXPLORE

Coffee, Wine & Beer,
Ice cream, and more!

KID-FRIENDLY
THINGS TO DO

20+ attractions that are
great for kids

COUPONS
& DISCOUNTS



DISCOVER
Lancaster 

COME EXPLORE TODAY'S LANCASTER COUNTY

Rich in history and always evolving, Lancaster County is a welcoming and diverse destination for visitors. The area offers Amish traditions, a thriving downtown, memorable family attractions, walkable small towns, outdoor recreation, and a wide variety of dining and lodging options.

Take a buggy ride to an Amish farm. Enjoy a Pennsylvania Dutch meal. Head into the city for an art exhibit or delicious cuisine. Pop over to cool places like Lititz or Columbia. Get outdoors by zip-lining or taking a bike tour. Travel backroads to beautiful vineyards and local craft breweries. There are so many ways to discover Lancaster.

STARTING HERE CAN LEAD ANYWHERE

Want to experience Lancaster like a local? Start at our Visitors Center. You'll receive one-on-one help with where to go, what to see, and how to get there.

Call 1-800-PA-DUTCH to get personalized recommendations or come see us in person at 501 Greenfield Road, Lancaster, PA 17601.

Visit [DiscoverLancaster.com](https://www.discoverlanaster.com) to learn more.

What's New in Lancaster	3
Lancaster Photoworthy Spots	4-5
Free Experience Passes	6-7
What to Do	8
Lan-Kid-Ster	10
2024 Events & Festivals	20-21
Where to Eat	24
Where to Stay	28
Where to Shop	34
Lancaster History	38
Let's Connect!	40
Coupons	41



Pennsylvania
pursue your happiness

DISCOVER
Lancaster 

WHAT'S NEW IN LANCASTER COUNTY

Lancaster County offers plenty of new experiences for travelers in 2024!

Explore local breweries, vineyards, & distilleries on the **Lancaster County Craft & Cork Trail**.

Stay tuned for news on upcoming trails for **Farm Adventure, Wheels & Waterways,** and **Sweet & Salty**.

Sight & Sound Theatres® debuts its original production of "DANIEL" in mid-March, where faith-filled hope triumphs over every adversity, from a fiery furnace to the infamous den of lions.

The best professional female golfers in the world return to Lancaster Country Club in late May for the **U.S. Women's Open** - a well-deserved follow-up to the tournament's last record-breaking visit in 2015.

The beloved **Hershey Farm Resort Restaurant** is also slated to return in May, following a complete rebuild that features a central lobby with retail & bakery, a 300-seat smorgasbord space, and a section that connects to the hotel and offers a 100-seat family-style dining area & 50-seat café.

Equally worth celebrating this year is the 95th anniversary of **Miller's Smorgasbord** - the oldest one in the county!

Lancaster City has some fun new offerings in 2024, including the first full year of the Lancaster Electric Bicycle Tour from **Unique Lancaster Experiences**, which incorporates four historical parts of the city, as well as **Passerine** - an all-day cafe, restaurant, & bottle shop that celebrates the innovative producers and fresh produce from Lancaster and the surrounding region.

Another great way to see the county on two wheels is via **Lititz Bikeworks'** bike share program on the Warwick-Ephrata Rail Trail, which now features specialized roll bikes and offers a self-guided, add-on tour that incorporates two covered bridges and a market.

Landis Valley Village & Farm Museum has reopened its 1815 Jacob Landis Farmhouse for self-guided tours, and the **Railroad Museum of Pennsylvania** recently unveiled the 1838 "Rocket" - the oldest surviving Reading Railroad steam locomotive, for display in its Rolling Stock Hall.

If you like your history with a twist, check out one or more of the **Strasburg Rail Road's** fresh and inventive events, like *Whiskey on the Rails*, the *Bonnie & Clyde Experience*, *Escape Room challenges*, or *Le Train Cabaret*.

Eden Resort & Suites is welcoming guests to the first full year of its new **Bistro 2two2** dining experience AND a second pool & cabana rentals.

Lancaster County also boasts two great new sites for events: **The Barn at Paradise Station** in Ronks, a beautifully-restored and technologically-enhanced 19th century Pennsylvania bank barn, and the finishing touches of the 4,500-square-foot **Imperial Terrace**, which completes the Imperial Event Center at the **Holiday Inn Lancaster** in the city.

Looking for a new holiday tradition? How about Santa, s'mores reindeer and shopping? All the best traditions of the holiday season are coming to the **Bird-in-Hand Christmas Village**. Enjoy good food and family festivities!

"Off the Yellow Brick Road" debuts at **Prima Theatre** in February - an original production that updates Dorothy & friends' adventure for the digital age, and features a 4D sensory experience in the round and top-line talent in set design, choreography, and musical direction.



Covered Bridges

Lancaster, PA is known for a number of things, one of them being our quintessential covered bridges- 28 of them to be exact!

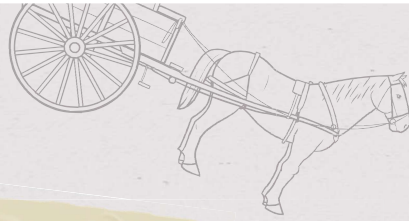

The Fulton Theatre

Known as "The Grand Old Lady of Prince Street," the Fulton has been part of Lancaster since 1852, and is one of the nation's oldest continuously operating theatres. That sounds like a place worth documenting!



Farmland

Lancaster County is filled with the picturesque beauty of farmland - where the golden hues of the sunrise and sunset cast a warm glow over your photo. And it's ever changing with the seasons, so no two farmscenes will be alike!



The Exchange

Enjoy delicious food, crafted cocktails, and beautiful views of downtown Lancaster from the rooftop at The Exchange.

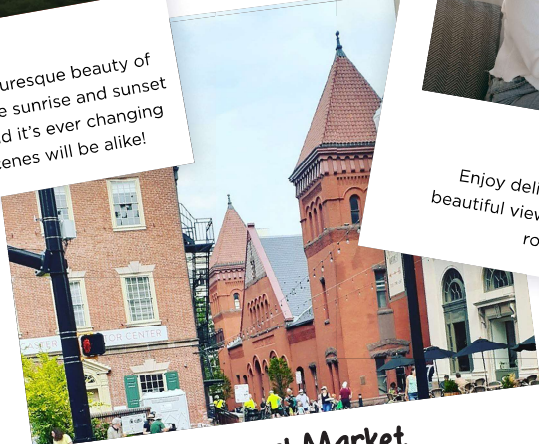

Central Market

Conveniently located in the central hub of downtown Lancaster. Pick up locally grown foods, fresh baked desserts and breads, cheeses, meats, flowers, and more.





Barry's Car Barn

Take a trip down memory lane with Barry's collection of American muscle cars from the 50s, 60s, and 70s (along with a few others).



Amish Farm & House

Ever wonder where you can try goat yoga? Visit the Amish Farm and House. While you are there you can check out the other cute farm animals and learn some interesting facts about the Amish culture and heritage.

LANCASTER COUNTY PHOTOWORTHY SPOTS

Everyone loves to take photos while they are traveling, and Lancaster has no shortage of photogenic locations. We created a list of "Instagram-able" spots around the county as inspiration for the awesome shots we hope you tag us in (@Discover_Lancaster or with the hashtag #DiscoverLancaster).



FREE EXPERIENCE PASSES

YOU DON'T WANT TO MISS THESE!

We're known for our picturesque towns, charming farmland, and a wide array of culinary delights. If you're looking to experience the best of this region, Discover Lancaster's Experience Passes offer a unique and delicious way to explore the area. Whether you're a craft beverage aficionado, an ice cream lover, or a coffee enthusiast, these curated trails will lead you through the heart of Lancaster County, revealing its diverse and delightful offerings.

Scan this to join
our Experience Passes!





SIP AND SAVOR YOUR WAY THROUGH LANCASTER

The Craft & Cork Trail is a delightful adventure for those who appreciate the art of craft beverages. This trail introduces you to Lancaster County's wineries, breweries, distilleries, and cideries, providing an opportunity to savor handcrafted libations while exploring the charming towns along the way.

Begin your journey in Lancaster City, where you can visit local breweries like **Lancaster Brewing Company**, **A Concrete Rose Bookbar Co.** and **Spring House Brewing Company**. These spots offer a fantastic introduction to the region's craft beer scene. Make your way to Columbia, where the **Columbia Kettle Works** awaits, offering a variety of craft beers in a cozy setting. This trail also leads you to charming Ephrata, home to **St. Boniface Craft Brewing Company** and **Black Forest Brewery**.



SATISFY YOUR SWEET TOOTH IN QUAINT VILLAGES

Lancaster County's Ice Cream Trail takes you through the countryside to discover some of the finest ice cream shops. Along the way, you'll also have the chance to explore the quaint villages and towns that make Lancaster County so special.

Begin your ice cream adventure in the heart of Intercourse, where **Lapp Valley Farm Creamery & Cafe** offers farm-fresh ice cream. Enjoy the rustic charm of the village and its delightful shops. Head to Strasburg, a town known for its historic railroad and charming streets. Here, you can savor **Strasburg Creamery, Café, & Country Store's** delectable ice cream while taking in the sights. Explore the historic town of Columbia, home to the **Turkey Hill Experience**, a fascinating destination where you can learn about how ice cream is made and enjoy a wide variety of ice cream flavors. End your ice cream journey in the beautiful town of Mount Joy, where you can visit **Little Dipper's** and savor a scoop of handcrafted gelato.



WAKE UP AND EXPLORE LANCASTER'S TOWNS

For coffee connoisseurs, Lancaster County's Coffee Trail is a dream come true. This trail allows you to discover unique coffee shops, explore charming towns, and start your day with the perfect brew.

Kick off your coffee expedition in Lancaster City, where you can visit **Butter & Bean** and **New Holland Coffee Co - Lancaster**. These specialty coffee shops offer an array of coffee bean varieties and expertly crafted beverages. Journey to Lititz, home to **Cafe Arabella**, a delightful spot to enjoy a cup of coffee alongside homemade pastries and sandwiches. The town's vibrant streets are perfect for a leisurely stroll. The trail will also lead you to the town of Mount Joy, where you can experience **Copper Cup's** exceptional coffee and roasted beans. Don't forget to explore Columbia, known for its riverfront views and quaint streets. While there, you can savor a cup of coffee at **Prince Street Cafe**, a welcoming coffee shop.

WHAT TO
Do



FEATURED ATTRACTIONS & THEATERS

AMISH FARM AND HOUSE M-10

2395 Covered Bridge Dr, Lancaster
717-537-9514 / amishfarmandhouse.com



Tour Amish Country with us at the place that started it all... the Amish Farm and House, America's original and longest-running Amish tour attraction. Tucked away in a corner of the modern world sits a picturesque oasis, where generations of visitors to Lancaster County have been educated and entertained. Tour our historic 1805 farmhouse with one of our knowledgeable guides. Wander through our 15-acre farm, interact with our animals, and visit our authentic Amish one-room schoolhouse. Explore the back roads on our 90-minute Countryside Bus Tour, where you can sit back, relax, and leave the driving to us. Taste delicious Amish cooking at our BBQ Barn, open April-October. Check out our website to explore our wide variety of seasonal events and activities.

ATTRACTIONS

THE AMISH VILLAGE N-11

199 Hartman Bridge Rd, Ronks
717-687-8511 / AmishVillage.com



Immerse yourself in Lancaster County's Amish culture at The Amish Village. Located in the heart of PA Dutch Country, The Amish Village provides an authentic look at Amish traditions, customs, & beliefs. Begin your experience with a guided tour of our 1840 Amish Farmhouse and expansive 12-acre property. Tour a one-room schoolhouse, market, farm equipment, Amish buggies, and a barnyard full of friendly animals to pet and feed. For the premium experience, tour the backroads of Amish Country on our 90-minute Backroads Bus Tour, where you get an up-close view of Amish homes and businesses.

DUTCH APPLE DINNER THEATRE H-9

510 Centerville Rd, Lancaster
717-898-1900 / DutchApple.com



Broadway-style shows and tribute concerts are just the ticket for a wonderful day of entertainment with more dining options than ever! Sunday-Wednesday evenings and all matinees include a classic buffet with salads, hot entrees and delicious desserts. Thursday evenings, an upscale four-course dinner is served right to your table. Friday and Saturday evenings feature a prime rib carving station with the classic buffet.

2024 Season: *The Mousetrap, The Addams Family, Ragtime, The Full Monty, The Sound of Music, Jersey Boys, Hairspray, and A White Christmas.*

Tribute Concerts: *Simply Olivia, Simon & Garfunkle, Billy Joel & Elton John, and Patsy Cline.*

DUTCH WONDERLAND® FAMILY AMUSEMENT PARK M-10

2249 Lincoln Hwy E, Lancaster
866-FUNatDW / DutchWonderland.com



Enjoy over 35 rides, attractions, and shows at Dutch Wonderland! Cool off in Duke's Lagoon water play area and make discoveries at Exploration Island, where dinosaurs come to life! Join us for an adventure on Merlin's Mayhem, the park's first suspended coaster. Dutch Wonderland is designed for families with young children in mind and offers a host of fun things to see and do. Since opening on May 20, 1963, Dutch Wonderland has consistently been recognized as a premier family amusement park and has been voted one of the Top 5 Best Kid's Park in the World by Amusement Today magazine for the past 4 years in a row!

LAN-KID-STER

Lancaster is home to some of the best family-friendly attractions where you and your kids can play, learn, and make lasting memories.

LET THE ADVENTURE BEGIN!

DRIVE TO LANCASTER, PA



CHECK IN AT THE CARTOON NETWORK HOTEL



GRAB A BITE TO EAT AT CASEY JONES' RESTAURANT AT PARADISE STATION



STOP BY LAPP'S TOYS

EXPLORE AT CHERRY CREST ADVENTURE FARM



TASTE SOME ICE CREAM AT TURKEY HILL EXPERIENCE



HAVE FUN AT GO 'N BANANAS



VISIT THE LANCASTER SCIENCE FACTORY



VISIT THE EASTLAND ALPACAS



GO TO DUTCH WONDERLAND



RIDE A TRAIN AT STRASBURG RAIL ROAD



CATCH A SHOW AT DUTCH APPLE DINNER THEATRE



GET CREATIVE AT THE CRAFT FACTORY



PLAY A ROUND AT WATER'S EDGE MINI GOLF



THAT WAS FUN! NOW LET'S DO IT AGAIN!



explore
GETTYSBURG

GETTYSBURG NATIONAL MILITARY PARK MUSEUM & VISITOR CENTER A-10

1195 Baltimore Pike, Gettysburg, PA
877-874-2478 / GettysburgFoundation.org

Begin your visit at the Museum & Visitor Center. Step into history when you explore Gettysburg through our exclusive experiences, tours, events and historic sites.

See the film *A New Birth of Freedom*. Experience the iconic Gettysburg Cyclorama. Explore artifacts and interactive exhibits in the Gettysburg Museum of the American Civil War. Tour the battlefield with a Licensed Battlefield Guide. Connect to battlefield stories through National Park Service Ranger programs. Journey to our nearby historic sites and experiences.

Proceeds from tickets and other purchases in the Museum & Visitor Center benefit Gettysburg National Military Park and Eisenhower National Historic Site.

Attractions

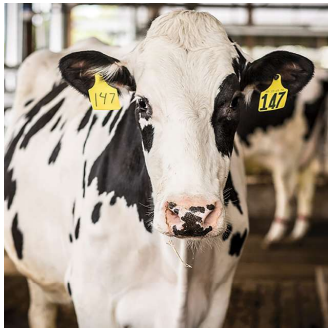

KREIDER FARMS FARM TOUR H-6

1463 Lancaster Rd, Manheim
717-665-5039 / kreiderfarms.com/farm-tour

Experience the sights and smells of a real, Lancaster County dairy farm on our 90-minute Kreider Farms Farm Tour! Hop on our tour bus and take a ride through our Moo-ternity Barn and Calving Corner before watching our girls get milked at our Cow-rousel. Then, grab a chocolate milk and take a climb up our one-of-a-kind 100-foot Silo Observation Tower for spectacular aerial views of our farm. Additionally, drive by our newest addition, the Kreider Valley Ranch where we have Texas Longhorn cattle!



THE TURKEY HILL EXPERIENCE E-10

301 Linden St, Columbia
717-684-0134 / turkeyhillexperience.com

Come learn how our ice cream is made, sit in our milk truck, create your own virtual ice cream flavor & packaging and star in your own Turkey Hill commercial. Milk our mechanical cows and learn about the people and culture of Turkey Hill Dairy. Fun for all ages! Enjoy unlimited free samples. Be sure to visit our Taste Lab, a hands-on, educational experience allowing you to develop and taste the flavor you created virtually. Seating is limited in the Taste Lab. Reservations are required and a nominal additional fee applies. For more information or to purchase tickets, please visit turkeyhillexperience.com.

ACCESSIBLE
THINGS TO DO
IN LANCASTER COUNTY



SCAN for
more information
on ADA-friendly attractions



DUTCH WONDERLAND

Photo courtesy of @wonders_within_reach

THINGS TO DO

Amish Activities



AAA Buggy Rides Inc. P-10 / 3461 Old Philadelphia Pk, Ronks / 717-989-2829
 AAAbuggyrides.com / AAA (Amish All Around) Buggy Rides is driven by a passion for visitors to experience the peace and the wholesomeness of the Amish culture while they tour through the magnificent and magical Lancaster County farmland. See coupon pg 41.

Aaron & Jessica's Buggy Rides O-10 / 3121 Old Phila Pike, Bird-in-Hand / 717-768-8828
 amishbuggyrides.com / Ride like the Amish do, with a horse and buggy view! See ad on map.

Abe's Buggy Rides N-10 / 2596 Old Philadelphia Pk, Bird-in-Hand / 717-392-1794
 abesbuggyrides.com / The original buggy ride tour of Lancaster started in 1967. We offer five different rides in authentic Amish buggies for your family to enjoy the scenic Amish countryside alone. Our drivers tell you the history and lifestyle of the Amish. Pet our animals and relax in our shaded picnic area.

Amish Experience at Plain & Fancy Farm O-10 / 3121 Old Philadelphia Pk, Bird-in-Hand / 717-768-8400 x210
 amishexperience.com / Guided tours and experiences for visitors wanting to learn about and interact with the Amish community. Five-screen, special effect film. Amish house and school tour. Amish farmland bus tours. Interactive evening tours including the acclaimed VIP (Visit-in-Person) Tour and a meal in an Amish home experience. See coupon pg 41.

Amish Farm and House M-10 / 2395 Covered Bridge Dr, Lancaster / 717-394-6185
 amishfarmandhouse.com / A snapshot of Amish life with farmhouse and countryside tours. See ad pg 10.

The Amish Village N-11 / 199 Hartman Bridge Rd, Ronks / 717-687-8511 / amishvillage.com
 Guided tour of an authentic 1840's Amish farmhouse & learn about today's Amish. See ad pg 10.

Art & Galleries

Freiman Stoltzfus Gallery J-10
 142 N Prince St, Lancaster / 717-435-9591
 freimanstoltzfus.com / Voted a favorite art gallery by Lancaster Newspaper readers seven consecutive years.

Friendship Heart Gallery & Studio J-10 / 118 N Water St, Ste 101, Lancaster / 717-945-6933
 friendshipart.net / Supporting Artists with Intellectual Disability and Autism through creative expression.

G. Robert Wagner, Artist G-7 / 901 S Chiques Rd, Manheim / 717-393-9428
 GRobertWagner.com / Pennsylvania Dutch Artist. Creates art and shirts sold locally.
 www.DiscoverLancaster.com

The PotteryWorks J-10 / 16 W Orange St, Lancaster / 717-299-9963
 thepotteryworks.com / An open studio for painting pottery in historic downtown Lancaster.

Kimberley Jade - Wire to Fire Jewelry J-10
 11 E. Main Street, Strasburg / 717-288-2474
 WireToFire.com / Handcrafted Gifts & Kimberley Jade Artisan Jewelry workshop.

Attractions

American Music Theatre M-10 / 2425 Lincoln Hwy E, Lancaster / 800-648-4102
 AMTshows.com / Since 1997, AMT has welcomed Grammy, CMA, Dove, Tony, Emmy, and Oscar winners to our stage, and hosted acclaimed Original Shows, National Broadway Tours, and one-of-a-kind Christmas extravaganzas. With hundreds of performances each year on our state-of-the-art stage, there's something for everyone at American Music Theatre - Central PA's live entertainment destination!

The Barn at Paradise Station O-12 / 312 Paradise Lane, Ronks / 717-687-5000
 barnatparadisestation.com / Rustic elegance has a new address at The Barn at Paradise Station! Wedding, event and entertainment venue with countryside and steam train views, in a state of the art, meticulously restored and technologically enhanced Pennsylvania Bank Barn on the property of the iconic Red Caboose Motel & Restaurant. See ad pg 13.

Barnyard Kingdom H-10 / 211 South Donerville Road, Lancaster / 717-872-1554
 countrybarnmarket.com / Ten acres of farm fun activities await you and your family!

Carlisle Sports Emporium A-3 / 29 S Middlesex Rd, Carlisle / 717-258-4741
 carlisesportsemporium.com / Home of the Barn at Creek's Bend, Central Pennsylvania's year-round interactive fun for everyone! If you're searching for entertainment in central PA, look no further than Carlisle Sports Emporium. Known as the "The Place to Play," we are the perfect destination for all ages and every occasion. Now serving adult beverages! See ad pg 18.

Choo Choo Barn—Traintown U.S.A. N-12
 226 Gap Rd, Strasburg / 717-687-7911
 choochooobarn.com / See Lancaster County in miniature at this gigantic model train layout!



Decades Lancaster J-10 / 438 N Queen St, Lancaster / 717-282-1421 / decadeslancaster.com
 Decades is a full-service restaurant, bar, 30+ game retro arcade, and boutique bowling alley in downtown Lancaster, PA. Great for dinner, lunch on weekends, late night cocktails, dates, family outings, and more. We're 21+ after 8:30pm. Easy parking garage access next door. Experience retro fun and delicious flavors with us.

Dutch Wonderland® Family Amusement Park M-10 / 2249 Lincoln Hwy E, Lancaster 866-FUNatDW or 866-386-2839
 DutchWonderland.com / Over 35 rides, daily entertainment, Duke's Lagoon water play area. Bring the family for a surefire day of fun! See ad pg 10.

Go 'N Bananas J-9 / 1170 Garfield Ave, Lancaster / 717-287-5000 / gonbananas.com
 Family fun center with attractions for the entire family!

Hands-on House, Children's Museum of Lancaster K-8 / 721 Landis Valley Rd, Lancaster / 717-569-KIDS (5437)
 handsonhouse.org / Hands-on play. Hands-on learning. Great for children ages 2-10.

Hatchet & Axe Co N-11 / 35 S. Willowdale Drive Suite 1818, Lancaster / 717-617-2929
 hatchetaxeco.com / Lancaster's premier axe throwing facility.

Indian Echo Caverns & Echo Dell A-23 / 368 Middletown Rd, Hummelstown / 717-566-8131
 indianechocaverns.com / Beautiful cavern tours and attractions, sure to delight all ages.

Julius Sturgis Pretzel Bakery J-6 / 219 E Main St, Lititz / 717-626-4354 / juliussturgis.com
 Soft and hard pretzels and more! See ad pg 15.



Kitchen Kettle Village P-10 / 3529 Old Philadelphia Pk, Intercourse / 800-732-3538
 kitchenkettle.com / Experience 40+ unique shops, eateries & lodging. It's a place for sharing laughter, carving out family time, and relishing Lancaster County all rolled into one quaint, walkable village of cooks, quilters and shopkeepers looking forward to your visit. Don't miss our seasonal festivals & events.

Lancaster Barnstormers at Clipper Magazine Stadium J-9 / 650 N Prince St, Lancaster 717-509-HITS / lancasterbarnstormers.com
 More than just professional baseball, this state-of-the-art stadium offers affordable and fun family entertainment.



Lancaster Science Factory J-9 / 454 New Holland Ave, Lancaster / 717-509-6363
 lancastersciencefactory.org / Hands-on, interactive science center. Recently expanded facility features all-new exhibits, Maker Space, Water Lab, Engineering & Flight Zones, and fun for kids, families, and groups.

Laserdome F-7 / 2050 Auction Rd, Manheim 717-492-0002 / laserdome.com / Family Entertainment Center with Laser Tag & Hololens, open all day & night!

Old Windmill Farm N-11 / 262 Paradise Ln, Ronks / 717-687-799 / oldwindmillfarm.com
 An authentic working Amish farm & recipient of Trip Advisor's 2021 Travelers' Choice Award.

Snapology of Lancaster I-8 / 1571 Manheim Pike, Lancaster / 717-415-5486
 snapology.com/pennsylvania-lancaster/ Building confidence through hands-on learning.

Spooky Nook Llama & Alpaca Farm G-7
 462 Weidler Lane, Manheim / 717-459-3414
 spookynookfarm.com / We offer farm tours and llama walks for people of all ages.

Spooky Nook Sports G-7 / 75 Champ Blvd, Manheim / 717-945-7087 / nooksports.com
 The largest indoor sports complex in North America.



Attractions



312 PARADISE LANE, RONKS, PA • 717-687-5000
PARADISESTATION.US

Strasburg Rail Road™ N-12 / 301 Gap Rd, Ronks / 866-725-9666 / strasburgrailroad.com
 Find your adventure! Sightsee as you enjoy a 45-minute steam train ride. See *ad pg 16*.

That Fish Place-That Pet Place H-9 / 237 Centerville Rd, Lancaster / 717-299-5691 thatpetplace.com / The Ultimate Pet Experience! Fun for the whole family.

The Craft Factory LLC J-9 / 1085 Manheim Pike, Lancaster / 717-984-6734 thecraftfactorystudio.com / Where anyone can be creative without being artistic or crafty.

Three Legacies Wrestling H-10 / 134 South Centerville Rd, Lancaster / 717-283-3168 threelegacieswrestling.com / Action-packed and family-friendly professional wrestling events.

Tiny Town J-9 / 533 Janet Ave, Lancaster 717-947-7350 / tinytownpa.com / Twelve luxury playhouses powered by children's imaginations!

Urban Air Adventure Park I-9 / 2040 Bennett Avenue, Lancaster / 717-483-8711 / urbanair.com
 Urban Air is the ultimate all-year-around indoor family fun destination.

History & Museums

1719 Museum L-11 / 1849 Hans Herr Dr, Willow Street / 717-464-4438 / 1719museum.org
 Experience early American life! 1719 Herr House and Lancaster Longhouse.

American Military Edged Weaponry Museum P-10 / 3562 Old Philadelphia Pk, Intercourse 717-768-7185 / Over 5,000 specimens span the spectrum of U.S. military history.

Barry's Car Barn P-10 / 3504 Old Philadelphia Pk, Intercourse 717-351-1515 / Antique car museum focusing on American muscle cars and more.

Biblical Tabernacle Experience M-10 / 2215 Millstream Rd, Lancaster / 717-299-0954 mennonitelife.org/biblical-tabernacle / Join the Hebrew people's "Journey with God" in this full-scale tabernacle reproduction. English and Spanish.

Children of Gettysburg 1863® A-10 / 451 Baltimore Street, Gettysburg 717-338-1243 GettysburgFoundation.org/Children
 Gettysburg's most family-friendly history museum tells stories of children living here during the 1863 battle.

Cornwall Iron Furnace H-2 / 94 Rexmont Rd, Cornwall / 717-272-9711 cornwallironfurnace.org / A landmark of Pennsylvania's iron and steel industry.

Ephrata Cloister M-5 / 632 W Main St, Ephrata 717-733-6600 / ephratacloister.org
 Historic Site with original 1740s buildings, guided tours, museum store.

Gettysburg National Military Park Museum & Visitor Center A-10 / 1195 Baltimore Pk, Gettysburg / 877-874-2478 GettysburgFoundation.org / The official start to your Gettysburg visit. Purchase your tickets. See *ad pg 11*.

Historic Rock Ford K-10 881 Rockford Rd, Lancaster / 717-392-7223 HistoricRockFord.org / 1794 General Hand Mansion and Snyder Gallery of Early Lancaster County Decorative Arts.

Lancaster Medical Heritage Museum 410 North Lime Street, Lancaster / 717-544-8937 lancastermedicalheritagemuseum.org
 Mission to preserve and protect our rich medical heritage.

LancasterHistory & President James Buchanan's Wheatland J-10 / 230 N President Ave, Lancaster / 717-392-4633 lancasterhistory.org / Visit LancasterHistory's 11-acre Campus of History and enjoy tours of President James Buchanan's Wheatland; museum exhibitions; a Research Center; Museum Store; and Arboretum. Make LancasterHistory part of your holiday traditions and visit in late November - December for *Yuletide at Wheatland*, a holiday and history-infused tour of the presidential home.

Landis Valley Village & Farm Museum L-8 2451 Kissel Hill Rd, Lancaster / 717-569-0401 landisvalleymuseum.org / Unique PA German living-history village covering 1740-1940.

Lititz Historical Foundation J-6 137-145 E Main St, Lititz / 717-627-4636 lititzhistoricalfoundation.com / Historical attraction specializing in the history of Lititz.

Mennonite Life M-10 / 2215 Millstream Rd, Lancaster / 717-393-9745 / mennonitelife.org
 Visit our museum for an inside look at Mennonite life.

The National Civil War Museum A-3 / 1 Lincoln Cir at Reservoir Park, Harrisburg / 717-260-1861 nationalcivilwarmuseum.org / Experience the multitude of human experiences that made up the Civil War.

THINGS TO DO

National Iron & Steel Heritage Museum S-11
50 South 1st Ave, Coatesville / 610-384-9282
steelmuseum.org / A vibrant place where
people may encounter, explore and learn
about the past.

National Toy Train Museum O-12 / 300
Paradise Ln, Ronks / 717-687-8976
tcatrains.org / Extensive collection of toy
trains from mid-1800's to now.

National Watch & Clock Museum E-10
514 Poplar St, Columbia / 717-684-8261
northmuseum.org / Journey into the world of
timekeeping—12,000+ treasures of time.

North Museum of Nature & Science J-10
400 College Ave, Lancaster / 717-358-3941
northmuseum.org / Hands-on imaginative
museum featuring planetarium, live animals,
dinosaurs & more.

Railroad Museum of Pennsylvania N-12
300 Gap Rd, Strasburg / 717-687-8628
rrmuseumpa.org / Experience historic trains
and dramatic stories of Pennsylvania's railroad
industry. See ad pg 15.

State Museum of PA A-3 / 300 N
St, Harrisburg / 717-787-4980
statemuseumpa.org / Explore PA's fascinating
heritage, our story is America's story.

Ticket to the Past - Unforgettable Journeys
A-10 / 35 Carlisle Street, Gettysburg
717-338-1243 / GettysburgFoundation.org/
Ticket-to-the-Past / Journey back to 1863 in
this new immersive virtual reality experience.

Turkey Hill Experience E-10
301 Linden St, Columbia / 717-684-0134
turkeyhillexperience.com / Milk our mechanical
cows and learn about the people and culture
of Turkey Hill Dairy. See ad pg 11.

Wright's Ferry Mansion E-10 / 2nd &
Cherry Sts, Columbia / 717-684-4325
wrightsferrymansion.com / Collection of early
18th-century Philadelphia furniture and English
accessories.

**York Barbell Weightlifting Museum & Hall
of Fame** A-9 / 3300 Board Rd, York
717-767-6481 / yorkbarbell.com / A diverse
history of the strength sports.

**Zimmerman Center for Heritage -
Susquehanna NHA** 1706 Long Level Road,
Wrightsville / 717-252-0229 / SusqNHA.org
Explore river history and take a River
Discovery Boat Tour.

Outdoor Activities

Boulders Miniature Golf Course G-9 / Rt 30,
Mountville exit, Mountville / 717-285-7007
bouldersminiaturegolf.com / Nineteen beautiful
holes with foot bridges, ponds, streams, and
covered bridge.

Cherry Crest Adventure Farm O-12
150 Cherry Hill Rd, Ronks / 717-687-6843
cherrycrestfarm.com / 25 acres of fun with
over 60 activities of farm fun. Voted USA
Today #1 Corn Maze.

Chiques Rock Outfitters E-10 / 41 Walnut St,
Columbia or 1028 River Rd, Marietta
717-475-6196 / chiquesrockoutfitters.net
Full outfitter services for water & land trails.

Corn Cob Acres G-10 / 191 College Ave,
Mountville / 717-285-7748 / corncobacres.com
Over 50 activities, rides, adventures, and
farmtastic fun! Voted 5 stars!



Oregon Dairy Fall Family Fun L-7 / 1289
Creek Road, Lititz, PA / 717-656-2856 ext 247
oregondairy.com/family-events / Mid-August
starts with our beautiful 2.5 acre sunflower
patch featuring over 20 varieties of sunflowers.
Weekends from mid-September and all
of October feature our 12 acre corn maze,
pumpkin patch, and pumpkin chuck'r along
with farm activities, rides, food, and more!

Farm Tours at Verdant View O-12 / 429
Strasburg Rd, Paradise / 717-687-7353
verdantview.com / Milk a cow, collect eggs,
meet animals on guided tours

Let's Roll Columbia E-10 / 132 Locust Street
Columbia / 717-490-3194
letsrolllancaster.com / We sell & rent quality
e-bikes. Explore local rail trails.

Lost Treasure Golf & Maze N-11
2521 Lincoln Hwy E, Ronks / 717-391-8234
losttreasuregolf.com / Miniature golf at its
finest!

Stone Gables Estate B-6 / 1 Hollinger
Lane, Elizabethtown / 717-902-9791
stonegablesestate.com / Home of Ironstone
Ranch, The Star Barn Village, St. Michaels
Vineyard and the Harrisburg, Lincoln &
Lancaster Railroad.
See ad pg 23.



Village Greens Miniature Golf & Snack Shoppe
M-12 / 1444 Village Rd, Strasburg
717-687-6933 / villagegreens.com
Two spacious courses combine the challenge
of golf with the natural beauty of lush gardens
creating a unique miniature golf experience for
all generations. Enjoy over 13 acres of beautiful
countryside which have been enhanced
with bubbling streams and flower gardens
abundant with color.



Water's Edge Mini Golf N-10 / 230 N
Ronks Rd, Bird-in-Hand / 717-768-4653
watersedgegolf.net / A beautifully landscaped,
water-filled miniature golf course. Water's
Edge Mini Golf and Ice Cream Shop, located
in Bird-in-Hand, offers refreshment, fun and
relaxation to folks of all ages! Enjoy either
of our two lighted challenging 18-hole mini
golf courses that meander through trees and
waterfalls or boats and ponds.

Wolf Sanctuary of PA J-3
465 Speedwell Forge Rd, Lititz / 717-626-4617
wolfsanctuarypa.org / Nonprofit that provides
a forever home to wolves and wolf-dogs.

**Ziplines and Outdoor Adventure at
Refreshing Mountain** L-2 / 455 Camp Rd,
Stevens / 717-738-1490 or 888-353-1490
refreshingmountain.com / Guided outdoor
zipline adventures: 15 ziplines, 42 elevated
obstacles, climbing tower & more!

Spas

The Spa at Inn & Spa at Intercourse Village,
P-10 / 3544 Old Philadelphia Pike, Intercourse
717-768-0555 / inn-spa.com / Romantic
& Relaxing getaway. Emerge renewed &
refreshed.

**Serenity Day Spa at the Best Western
Intercourse Village Inn & Suites** P-10
3610 E Newport Rd, Intercourse / 717-768-3757
serenitydayspa.com / Inspired by Lancaster,
a place of balance, wellness, and calm.

The Spa at Leola Village M-9
38 Deborah Dr, Leola / 717-556-0276
theinnatleolavillage.com / Lancaster's only
Forbes 4 Star Awarded, Luxury Wellness Spa
& Salon.

Theater & Performing Arts

American Music Theatre M-10 / 2425 Lincoln
Hwy E, Lancaster / 800-648-4102
AMTShows.com / Since 1997, AMT has
welcomed Grammy, CMA, Dove, Tony,
Emmy, and Oscar winners to our stage,
and hosted acclaimed Original Shows,
National Broadway Tours, and one-of-a-kind
Christmas extravaganzas. With hundreds of
performances each year on our state-of-the-
art stage, there's something for everyone at
American Music Theatre – Central PA's live
entertainment destination!



Bird-in-Hand Stage N-10 2760 Old
Philadelphia Pike, Bird-in-Hand / 717-768-1568
Bird-in-Hand.com / Experience wholesome,
high-quality live entertainment up close and
personal in an intimate setting. Relevant and
meaningful original Broadway-style musicals
set in Amish Country presented in partnership
with Blue Gate Musicals, plus variety shows
and more have made our stage a must-see
stop. Combine theater tickets with meal
and/or lodging.

Dutch Apple Dinner Theatre H-9
510 Centerville Rd, Lancaster / 717-898-1900
dutchapple.com / Experience Dinner and a
Broadway-style show all in one place!
See ad pg 10.



Fulton Theatre J-10 / 12 N Prince St,
Lancaster 717-397-7425 / thefulton.org / A
nationally-regarded, professional regional
theatre that produces musicals and plays
featuring exceptional Broadway, national, and
local talent and design. See extraordinary
performances in a nationally-registered
historic landmark with newly-expanded,
modern facilities. Find show information and
schedules at theFulton.org

RAILROAD MUSEUM OF PENNSYLVANIA

Experience this amazing, world-class collection of 100 historic American locomotives and railroad cars. Sit in an engineer's seat, climb aboard a caboose and inspect a 62-ton locomotive from underneath. Learn the basics of how trains operate and what they do.



Attractions

Explore Steinman Station passenger depot, enjoy being creative with trains in Stewart Junction railway education center and TrainWorks and stroll back in time along Main Street. There's an operating HO scale model train layout, a Museum store, a working restoration shop and a research library and archives, by appointment. It's just train fun for all ages! Free parking, free WiFi. Rated a AAA GEM attraction.

RAILROAD MUSEUM OF PENNSYLVANIA
Real Trains. Real History. Real Excitement.
RRMuseumPA.org
(717) 687-8628
300 Gap Road, PA Route 741
Strasburg, Lancaster County, PA 17579

Smithsonian Affiliate



Julius Sturgis
PRETZEL BAKERY
America's First Pretzel Bakery
Est. 1861

219 East Main Street, Lititz, PA | (717) 626-4354 | juliussturgis.com

475

STRASBURG RAIL ROAD

LIFE IS ABOUT MAKING MEMORIES

Enjoy THE Ride

ATTRACTIONS

Experience America's oldest operating railroad this year!

Find more than just a train ride when you visit Strasburg Rail Road. Enjoy our:

- Special themed train rides for adults & kids
- Theatrical production show experiences
- Elegant onboard dining & tasting events
- Keepsakes shopping at the station
- Picnic grove visits in the heart of Amish country
- Family-friendly play areas

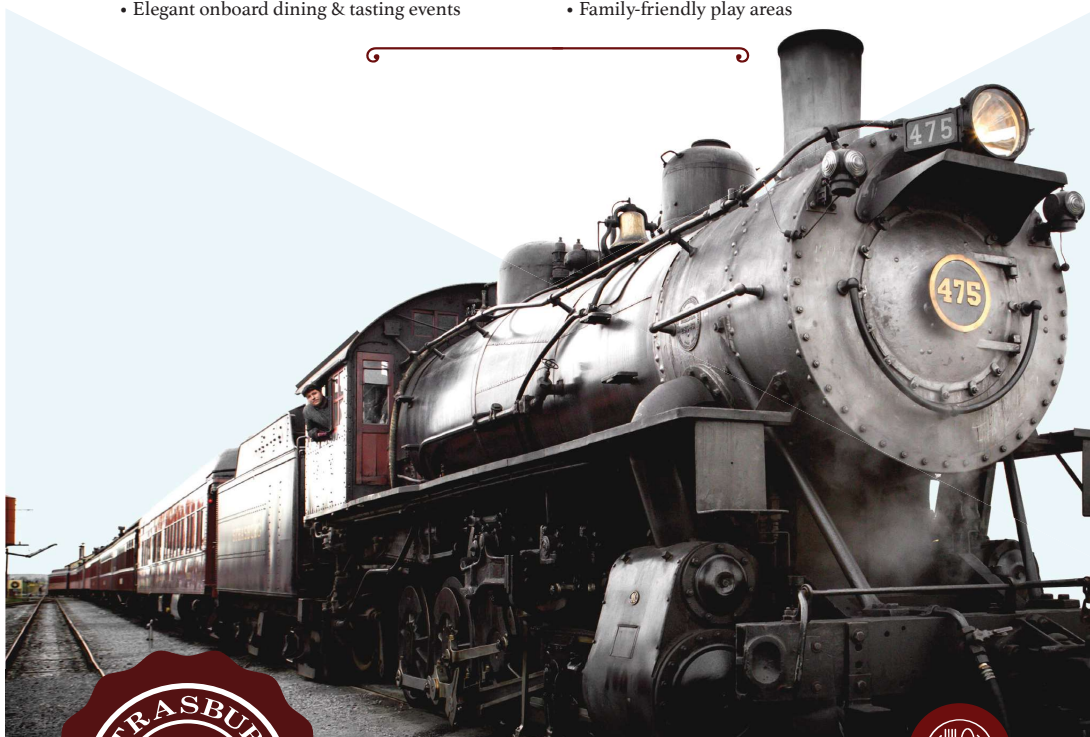

Pre-purchase your tickets online at
StrasburgRailRoad.com and save 10%!
 Enter code **DiscoverSRC2024**

*Valid through 12/31/24 with online purchases only.
 Not valid for Day Out with Thomas. Other exclusions apply.



Enjoy made from
 scratch dining at
CAFE 1832

The Junction Center H-7
1875 Junction Rd, Manheim / 717-459-3701
thejunctioncenter.com / Beautiful facility that features a number of live performances.

Magic & Wonder Dinner Theater O-11
3065 Lincoln Hwy, Paradise / 717-323-3077
LancasterMagicShow.com / The Magic & Wonder Dinner Theater is a spectacular venue that gives audiences an unforgettable journey of magical entertainment. Experience wonder in a variety show of grand-scale illusions, sleight-of-hand, family-friendly comedy, and dynamic circus arts. Or tap your toes in a retro music show packed with live singing, dancing, and variety arts. See ad pg 22.

Prima Theatre J-10 / 941 Wheatland Ave, Lancaster / 717-327-5124 / primatheatre.org
Exciting concerts and bold theater.

Sight & Sound Theatres® N-11 / 300 Hartman Bridge Rd, Ronks / 800-377-1277
sight-sound.com / Where stories from the Bible come to life on stage. See ad back cover.

The Trust Performing Center J-10 / 37 N. Market Street, Lancaster / 717-208-7835
lancastertrust.com / An historic concert venue and performing arts center for music, theatre, dance, and lecture in the heart of Lancaster's downtown arts district.

Tours & Sightseeing

George's Furniture & Woodshop Tours B-8
9 Reichs Church Rd, Marietta / 717-426-1004 or 800-799-1685 / georgesfurniturepa.com
Furniture made by master craftsmen - a work of art for your home.

Herr's Snack Factory Tour R-20 / 271 Old Baltimore Pk, Nottingham / 800-637-6225
herr.com / The tastiest tour in town - sample warm chips, freshly made.

Historic Lancaster Walking Tour J-10
38 Penn Sq, Lancaster / 717-392-1776
historiclancasterwalkingtour.org
Discover three centuries of history and architecture in ninety minutes.

Kreider Farms Farm Tour H-6
1463 Lancaster Rd, Manheim / 717-665-5039
kreiderfarms.com / Experience a real dairy farm on our 90-minute Farm Tour.
See ad pg 11.

Lancaster Farmland Trust N-12 / 125 Lancaster Ave, Strasburg / 717-687-8484
lancasterfarmlandtrust.org / Non-profit protecting farmland and water quality with your support.

LoKal Experiences J-10 / 128 E Grant St, Suite 402, Lancaster / 833-565-2539
lokalexperiences.com / Lancaster's premiere experience tour company! Live loKal - Live Life Full!

Mennonite Life Visitors Center M-10 / 2215 Millstream Rd, Lancaster / 717-299-0954 or 800-858-8320 / mennonitelife.org/visit/
visitors-center / Experience our "We Believe" movie, exhibit, and personalized Countryside Tour.

Old Order Amish Tours N-10 / 63 Eastbrook Rd, Ronks / 717-299-6535
oldorderamishtours.com / Tours that present the Amish culture in a memorable way.

Strasburg Scooter Tours N-12 / 246 N Decatur St, Strasburg / 717-344-2488
strasburgscooters.com / Explore backroads, farmlands, covered bridges and more on an outdoor adventure tour.

White Chimneys Estate Q-11 / 5117 Lincoln Hwy, Gap 717-442-1037 / whitechimneys.com
Bringing the wedding of your dreams to life.

Wineries & Breweries

Black Forest Brewery N-5 / 301 West Main St, Ephrata / 717 450-7217 / blackforestbrewery.net
Craft Brewery serving up beer, wine, spirits and amazing food.

Grandview Vineyard D-6 / 1489 Grandview Rd, Mount Joy / 717-653-4825
grandviewwines.com / Experience joy together over wine, beer & cocktails.

Mad Chef Craft Brewing I-8 / 2023 Miller Rd., East Petersburg / 717 690-2655
madchefcraftbrewing.com / Providing an insane culinary experience and great beer since 2014.

Nissley Vineyards & Winery Estate A-8 / 140 Vintage Drive, Bainbridge / 717-426-3514
nissleywine.com Producing award-winning wines since 1978 with the backdrop of an 18th-century mill and winding creek.

Thorn Hill Vineyards California Tasting Room J-8 / 1945 Fruitville Pk, Lancaster
717-517-7839 / thornhillvineyards.com
Lancaster's only California tasting room!

Waltz Vineyards Estate Winery G-5 / 1599 Old Line Rd, Manheim / 717-664-WINE (9463)
waltzvineyards.com / Boutique winery specializing in estate grown Bordeaux style wines.

Weathered Vineyards Tasting Room N-5
900-A W Main St, Ephrata / 717-271-7274
WeatheredVineyardsEphrata.com / Local wine bar, restaurant, and live music venue.

Visitor Services

VISITOR CENTERS

Lancaster City Welcome Center J-10
38 Penn Square, Lancaster / 717-517-5718
visitlancastercity.com / Stop in for recommendations, tour info, & maps.

Columbia Crossing River Trails Center Susquehanna NHA E-10 / 41 Walnut St, Columbia / 717-449-5607 / SusqNHA.org
Outdoor recreation hub for Susquehanna National Heritage Area.

Lititz Springs Park Welcome Center/ Train Station J-6 / 18 N Broad St, Lititz
717-626-8981 / Please stop by for Lititz history and town information/events.

Mainspring of Ephrata N-5 / 16 E. Main St., Ephrata / 717-721-6196
mainspringofephrata.org / Destination for visitors, a community for residents and a thriving economic area for businesses.

AIRPORT

Lancaster Airport K-7
500 Airport Rd, Lititz / 717-569-1221
lancasterairport.com / For travelers seeking a relaxed, stress-free travel experience, Lancaster Airport (LNS) is the ideal travel hub.

RETIREMENT & 55+ COMMUNITIES

Fairmount Homes Retirement Community N-7 / 333 Wheat Ridge Dr, Ephrata
717-354-1800 / FairmountHomes.org
Fairmount is a continuing care community dedicated to faith, family and community.

Garden Spot Village Q-8 / 433 S Kinzer Ave, New Holland / 717-355-6000
gardenspotvillage.org / Experience abundant opportunities to live with purpose in community. See ad pg 19.

Landis Homes K-7 / 1001 E Oregon Rd, Lititz / 717-569-3271 / landishomes.org
Neighbors enjoying the conveniences and spacious, natural beauty of the 114-acre campus.

Presbyterian Senior Living, The Long Community J-7 / 600 East Roseville Rd
888 230-0222 / presbyterianseniorliving.org
55+ rental community offering Independent and Assisted Living with memory support.

St. Anne's Retirement Community F-10
3952 Columbia Ave, West Hempfield Twp.
717-285-5443 / StAnnesRC.org / Excellent quality healthcare. Faith based. Residential living. Memory Support.

Willow Valley Communities L-12
600 Willow Valley Sq, Lancaster
800-770-5445 / WillowValleyCommunities.org
Award-winning community just three miles outside of downtown Lancaster.

Continuing Education

Elizabethtown College C-6 / 1 Alpha Dr, Elizabethtown / 717-361-1000 / etown.edu

Franklin & Marshall College J-9 / 637 College Ave, Lancaster / 717-358-3911 / fandm.edu

HACC's Lancaster Campus L-10 / 1641 Old Philadelphia Pk, Lancaster / 717-293-5000
hacc.edu

Haub School of Business, Saint Joseph's University L-9 / 850 Greenfield Road, Lancaster / 610 660-1645
sju.edu/haub-school-business

Lancaster Bible College K-8 / 901 Eden Rd, Lancaster / 717-569-7071 / lbc.edu

Millersville University I-11 / 40 Dilworth Rd, Millersville / 717-871-4636 / millersville.edu

Pennsylvania College of Art and Design J-10
204 N Prince St, Lancaster / 717-396-7833
pcad.edu

Pennsylvania College of Health Sciences L-9
850 Greenfield Rd, Lancaster / 800-622-5443
pacollege.edu

Thaddeus Stevens College of Technology
K-10 / 750 E King St, Lancaster / 717-299-7701
stevenscollege.edu

Attractions

NEW 1/4 MILE GRAND PRIX TRACK
 Bridge Overpass • F-22 Go-Karts

CARLISLESPORTSEMPORIUM.COM

SPORTS EMPORIUM
 The Place To Play

Buses Welcome!

29 S. Middlesex Road, Carlisle
CALL 717-258-4741
 MINUTES FROM: HARRISBURG, HERSHEY, YORK, GETTYSBURG & LANCASTER

CLOVER LEAF TRACK
 Competitive Racing

HIGH PERFORMANCE FASTRACK
 Indoor Track • Screamin' Eagle Go-Karts

NEW LED LASERTRON LASER TAG
 Tactical 7,500 Sq. Ft. 2-Tier Arena

100+ ARCADE GAMES
 Featuring VR

MINIATURE GOLF
 Castle & Western Themed Courses

BATTING CAGES

LIVE MUSIC EVENTS
 Now Serving Adult Beverages
 Featuring Ever Grain and SpringGate



LANCASTER WITH YOUR GRANDKIDS

Attractions

Exploring Lancaster County with your grandchildren is an adventure filled with a unique blend of experiences that both you and your grandchildren will cherish. Start your journey by taking them to the **Amish farmlands**, where **horse-drawn buggies** share the road with you, providing a glimpse into a simpler way of life. The children can witness the art of quilting and woodworking, and even savor some homemade Amish treats like **shoofly pie** and **soft pretzels**.

To blend culture with fun, visit the **Landis Valley Village & Farm Museum**, an interactive living history museum where your grandchildren can explore heritage buildings, try their hands at traditional crafts, and immerse themselves in the

county's unique past. Head to generations' favorite **Dutch Wonderland**, an amusement park designed with kids in mind, and the **Railroad Museum of Pennsylvania**, which showcases a remarkable collection of vintage trains. These destinations ensure that your grandkids have a blast while learning about the history and culture of the region.

Exploring Lancaster County with your grandchildren is a perfect way to create lasting memories while sharing the rich tapestry of this captivating destination.

To find more ideas or customize your fun — visit DiscoverLancaster.com



Discover a
community
filled with opportunity
and purpose

Explore the abundant opportunities
you have to live with purpose in
community at Garden Spot Village.

433 S Kinzer Avenue, New Holland | 717.355.6000 | gardenspotvillage.org

EVENTS & FESTIVALS

Attractions



Hot Air
Balloon Festival



FIRE & ICE FESTIVAL



Pennsylvania Renaissance Faire

COME JOIN THE FUN!

Find special events and one-of-a-kind things to do in Lancaster County all-year long. Whether you want to catch a show, join the holiday spirit, have a late night out, or watch the hot air balloons, Lancaster County truly has it all.

Scan this to view
our Events Calendar!



MONTH	EVENT	LOCATION
First Friday of each month	First Friday	Downtown Lancaster
Second Friday of each month	Second Friday	Lititz
February	Lititz Fire & Ice	Downtown Lititz
February 13th	Fasnacht Day	Lancaster County
February	Snow Geese Migration	Middle Creek Wildlife Management Area
February - March	Mud Sales - main season	Lancaster County
March	Zenkaikon	Downtown Lancaster
March - End of Year	DANIEL - Live on Stage	Sight & Sound Theatres
April	Spring Antiques Extravaganza	Adamstown
April	Lancaster-Lebanon Quilt Show	Lebanon Valley Expo Center
April	Eggcellent Easter Celebration	Dutch Wonderland
April	Rails & Ales	Railroad Museum
April	Easter Bunny Train	Strasburg Rail Road™
May	Spring ArtWalk	Downtown Lancaster
May	Rhubarb Festival	Kitchen Kettle Village
May	Herb & Garden Faire	Landis Valley
June	Strawberry Fest	Central Market
June	Cider Donut Festival	Cherry Crest Adventure Farm
June	Lancaster VegFest	Buchanan Park
June - August	Music in the Vineyards	Nissley Vineyards
June - August, Sundays	Long's Park Summer Music Series	Long's Park
July - August	Cornfield Banquets	Bird-In-Hand
August	Sunflower Fest	Oregon Dairy
August	Celebrate Lancaster	Downtown Lancaster
August - October	Pennsylvania Renaissance Faire	Mount Hope Estate & Winery
September	Long's Park Art Festival	Long's Park
September	Hot Air Balloon Festival	Bird-in-Hand
October	Harvest Breakfast	Lancaster Central Market
October	Happy Hauntings	Dutch Wonderland
October	Yummie's Boo Bash	Kitchen Kettle Village
October	Fall Art Walk	Downtown Lancaster
October - November	Sleepy Hollow	Strasburg Rail Road™
November	Mayor's Tree Lighting & Tuba Christmas	Downtown Lancaster
November	Pumpkin Madness Festival	Cherry Crest Adventure Farm
November - December	Dutch Winter Wonderland	Dutch Wonderland
December	Breakfast with Santa	Barnyard Kingdom
December	2024 Christmas Show: Joy To The World	American Music Theatre
December	Ice Cream with Santa	Turkey Hill Experience
December	Yuletide at Rock Ford	Historic Rock Ford
December	Christmas Trains & Activities	Strasburg Rail Road™ & Stone Gables
December	Dinner with Mrs. Claus & Yummie	Kitchen Kettle Village
December	Clipper Magazine Drive-Thru Light show	Clipper Magazine Stadium



Spring Antiques Extravaganza



Snow Geese at Middle Creek

ATTRACTIONS

Two Incredible Shows **MAGIC & WONDER** *Dinner Theater*

NEW FOR 2024!

IMAGINARIUM

WHERE REALITY DISAPPEARS



LancasterMagicShow.com



JukeboxJiveShow.com



Call For Reservations
717-323-3077

MagicAndWonderTheater.com
3065 Lincoln Hwy E, Paradise, PA



Scan QR Code
For More
Information



Dinner Option Available
at Both Shows

STONE GABLES ESTATE

For More Information
 Scan For Public Events >
 Visit StoneGablesEstate.com
 Call 717-902-9791



Lodging | 6 Unique Lodging Accommodations



Visit StoneGablesEstate.com/lodging

Attractions



Weddings | Three Spectacular Venues



Horse Back Rides | March through November



Train Rides | Visit our Website for our Variety of Train Rides

Events with a Purpose

Valentine's Day



Easter



4th of July

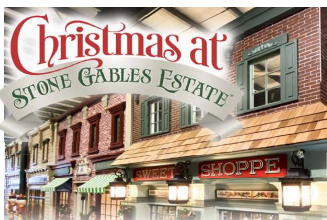

National Christmas Center



Christmas Light Drive Thru



Christmas Dinner & Show

WHERE TO

EAT



Traditional PA Dutch



Bird-in-Hand Family Restaurant & Smorgasbord N-10 2760 Old Philadelphia Pike, Bird-in-Hand / 717-768-1500 / Bird-in-Hand.com
Satisfy your appetite with farm-fresh goodness and locally sourced ingredients in season. Sample homemade Pennsylvania Dutch dishes and other favorites from our all-you-can-eat smorgasbord, soup-and-salad bar and dessert buffet or order from our menu. Noah's Ark kids' buffet for 12 and under. Breakfast, lunch and dinner.

Dienner's Country Restaurant N-11 / 2855 Lincoln Hwy E, Ronks / 717-687-9571 dienners.com / Great Pennsylvania Dutch cooking for breakfast, lunch, or dinner.

Hershey Farm Resort - The Grand Smorgasbord N-11 240 Hartman Bridge Rd, Ronks / 717-687-8635 or 800-827-8635 hersheyfarm.com / Enjoy countless homemade PA Dutch recipes along with many other delicious selections.

Hometown Kitchen P-13 / 18 Furnace Rd, Quarryville / 717-806-5188 eatathometown.com / Delicious Pennsylvania Dutch dishes made by Amish cooks.

Lititz Family Cupboard Restaurant & Buffet J-5 / 12 W Newport Rd, Lititz / 717-626-9102 lititzfamilycupboard.com / Authentic PA Dutch cooking with a touch of flair!



Miller's Restaurant, Smorgasbord & Bakery N-11 / 2811 Lincoln Hwy E, Ronks 717-687-6621 / Millers1929.com / Lancaster's original smorgasbord offering traditional dinner smorgasbord, and soup & salad smorgasbord. Delicious, made-from-scratch, PA Dutch favorites, American Classics and much more! Don't miss the tasty dessert bar with our world-famous chocolate pecan pie served warm with ice cream. Just minutes from Sight & Sound and American Music Theater.

Plain & Fancy Restaurant O-10 / 3121 Old Philadelphia Pk, Bird-in-Hand / 800-791-9083 plainandfancyfarm.com / Private-event and large group dining only, including family-style options.



Shady Maple Smorgasbord R-7 / 129 Toddy Drive, East Earl / 717-354-8222 shady-maple.com / Shady Maple Smorgasbord, Lancaster County's premiere smorgasbord buffet, is the largest in the USA and features our founder's favorite family recipes, prepared fresh daily in the traditional, Pennsylvania Dutch way! We offer premium, made to order foods like sizzling steaks on the grill, and 13 varieties of pancakes for breakfast!

The Restaurant and Buffet at Oregon Dairy L-7 / 2900 Oregon Pk, Lititz / 717-656-2856 oregondairy.com / Breakfast, lunch & dinner, Soup & Salad Bar, and Weekend Buffet.

Yoder's Restaurant & Buffet Q-7 / 14 S Tower Rd, New Holland / 717-354-4748 YodersCountryMarket.com / Serving breakfast, lunch & dinner. Our breakfast buffet features a grill station with eggs made-to-order, baked oatmeal, fresh fruits, and assorted pastries. Our lunch & dinner buffets feature broasted chicken, salad & dessert bars featuring over forty different items. Senior discount for 62+.

Casual Dining

Arthur's Terrace K-9 / 222 Eden Rd, Lancaster 717-569-6444 / EdenResort.com / Traditional fare in a casual yet elegant atmosphere.

Bird-in-Hand Bakery & Cafe N-10 2715 Old Philadelphia Pike, Bird-in-Hand 717-768-1501 / Bird-in-Hand.com / Enjoy a selection of handcrafted breakfast and lunch sandwiches, fresh salads, soups, smoothies, plus locally roasted coffee, our premium artisan ice cream in traditional and creative flavors, along with fresh-baked breads, Pennsylvania Dutch whoopie pies, wet-bottom shoofly pie, cookies, custom-decorated cakes—much of it scratch made from old family recipes.

DINING

COCKTAILS WITH CHARACTER

Join our **Lancaster County Craft & Cork Trail** and visit our many breweries, wineries, and distilleries in the county. Earn points, save with special deals, and win special prizes!

A night on the town or a memorable dinner starts with a cocktail or mocktail - especially one with pizzazz and character, artfully crafted at one of Lancaster, PA's restaurants. Drinks go beyond your standard rum and coke and classic martini, combining local ingredients with hard-to-find or locally made spirits. Some bartenders are reviving and reinventing the classics, while others are putting new flavors together to create signature concoctions.

Many of these spots have fantastic cuisine to go along with the cocktails for a one-stop-shop for a perfect evening. When you enjoy, please do so responsibly. Learn more about Lancaster's alternate transportation.



Scan this!



Stoll & Wolfe

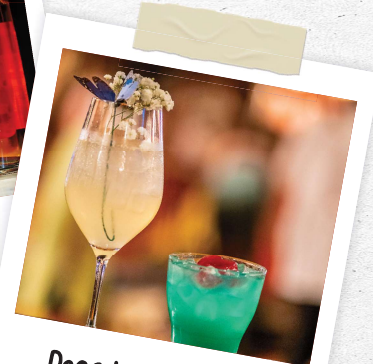

Decades Lancaster

PA Dutch Shoofly Pie Recipe!

1. Gather Ingredients:

- 1 unbaked pastry shell
- 1 egg yolk, slightly beaten
- 1/2 cup packed brown sugar
- 1/2 cup molasses
- 1 egg
- 1 1/2 teaspoons & 1 1/2 cups
all-purpose flour
- 1/2 teaspoon baking soda
- 1 cup boiling water
- 3/4 cup packed brown sugar
- 3/4 teaspoon baking soda
- Dash salt
- 6 tablespoons cold butter

2. Start Baking:

Line pastry with a double thickness of heavy-duty foil. Bake at 350 degrees (F) for 10 minutes. Remove foil; brush crust with egg yolk. Bake 5 minutes longer; cool on a wire rack.

For filling, in a small bowl, combine the brown sugar, molasses, egg, flour and baking soda; gradually add boiling water. Cool to room temperature; pour into prepared crust

For topping, in a large bowl, combine the flour, brown sugar, baking soda and salt. Cut in butter until crumbly. Sprinkle over filling. Bake at 350 degrees (F) for 45-50 minutes or until golden brown and filling is set. Cool on a wire rack. Store in the refrigerator.

Bistro 2two2 K-9 / 222 Eden Road, Lancaster 717-569-5454 / edenresort.com/dining Family-friendly dining in a fun, casual atmosphere.

Cartoon Kitchen M-10 / 2285 Lincoln Hwy E, Lancaster / 717-740-2777 cartoonnetworkhotel.com / Open to the public, serving up your favorite cartoon classics for breakfast, lunch & dinner.

Casey Jones' Restaurant at Paradise Station N-12 / 312 Paradise Ln, Ronks 717-687-5000 / CaseyJonesRestaurantPA.com Join us in our two original P-70 80-ton dining cars that once rode the rails of the Pennsylvania Railroad in the early 1900's. We offer fresh, fun and affordable dining that won't leave you disappointed. Come early for a window seat and watch trains at the Strasburg Rail Road and view beautiful, jaw-dropping Pennsylvania Dutch farmland.

Chellas Arepa Kitchen L-10 / 1830 Hempstead Rd, Lancaster / 717 575-9171 chellasarepakitchen.com / Chella's gluten-free choices proudly rank 11th in USA's Latin cuisine.

D.J.'s Taste of the 50's M-10 / 2410 Old Philadelphia Pk, Lancaster / 717-509-5050 djtasteofthe50s.com / This themed restaurant offers tried and true favorites.

Forklift & Palate Restaurant G-7 / 75 Champ Blvd, Manheim / 717-546-8044 forkliftandpalate.com / A unique and casual dining experience inside a repurposed industrial warehouse.

Fox Meadows Creamery - Ephrata L-3 2475 W Main St, Ephrata / 717-721-6455 FoxMeadowsCreamery.com / Farm-to-table creamery featuring handcrafted ice cream, lunch and authentic experiences.

Fox Meadows Creamery - Leola N-8 193 E Main Street, Leola / 717-721-6455 FoxMeadowsCreamery.com / Farm-to-table creamery featuring handcrafted ice cream, lunch and authentic experiences.

Garden Bar & Grille K-9 / 101 Granite Run Dr, Lancaster / 717-560-0880 / lancaster.hgi.com Bistro style, family-friendly dining for breakfast and dinner.

Gracie's on West Main M-9 / 264 West Main St, Leola / 717-556-0004 gracieslanaster.com / One of Lancaster's most celebrated restaurants! Family-owned, made-from-scratch food in-house.

Harvest Café P-10 / 3529 Old Philadelphia Pk, Intercourse / 717-768-2751 https://www.kitchenkettle.com/members/harvestcafe.asp / Homemade sandwiches, soups & more. Breakfast & lunch served. (Mon-Sat)

Hayloft Ice Cream O-9 / 95 S Groffdale Rd, Leola / 717-556-8236 / haylofticecream.com Soft-serve & hand-dipped ice cream, soft pretzels & more! Now serving lunch and dinner - try our famous Pretzel Logs! Hayloft is a non-profit eatery nestled in scenic Leola supporting Allegheny Boys Camp. Come & make memories over delicious ice cream on our family-friendly property.

Hershey Farm Resort - Café 23 N-11 / 240 Hartman Bridge Rd, Ronks / 717-687-8635 hersheyfarm.com / Enjoy hand crafted paninis, flatbread pizzas, soups, salads, fresh ground coffee, and more.

Huckleberry's Restaurant and Tavern N-11 1 Hartman Bridge Rd, Lancaster 717-299-9999 / FultonSteamboatInn.com Dine aboard a steamboat & enjoy Lancaster County favorites.

Isaac's Craft Kitchen & Brewery - Downtown Lancaster J-10 / 25 N Queen St, Lancaster 717-394-5544 / isaacsrestaurants.com Hand-crafted beers, grilled sandwiches, soups, Kid's menu and more!

La Mattina Caffè M-9 / 38 Deborah Drive, Leola / 717-656-7002 / Fresh brewed coffees, breakfast, lunch and snacks.



Lapp Valley Farm Creamery & Cafe P-10 4040 Old Philadelphia Pike, Gordonville 717-884-0507 / Lapp Valley Farms Creamery is a destination for rich, creamy, ice cream and freshly made waffle cones for locals and visitors alike. The new Creamery & Café located on Old Philadelphia Pike adds a delicious grilled menu featuring locally raised beef, Lancaster County cheese and homemade bread to the already fan-favorite ice-cream choices! Not to mention a selection of locally made food and gift products to purchase for your trip home.

Manor Buffet M-10 / 2090 Lincoln Hwy E, Lancaster / 717-290-8181 manorbuffetlanaster.com / Upscale, all-you-can-eat Asian buffet.

Osteria Avanti M-9 / 38 Deborah Drive, Leola / 717-656-8983 / osteriaavanti.com Rustic Italian Cuisine & Bar. Locally Sourced & Sustainable. Seasonal Patio.

Pasquale's Italian Restaurant and Pizzeria L-10 / 1657 Old Philadelphia Pk, Lancaster 717-509-9921 / pasqualespizzapa.com This Italian restaurant is perfect for romantic or casual dining.

Scoops Ice Cream & Grille G-9 / 312 Primrose Ln, Mountville / 717-285-2055 scoopsgrille.com / Family restaurant, ice cream shop, and food trucks!



Smokehouse BBQ & Brews at Plain & Fancy Farm O-10 / 3121 Old Philadelphia Pk, Bird-in-Hand / 717-768-4400 smokehousebbqandbrews.com / Authentic smoked BBQ meats cooked low and slow. So come dig into our tasty platters, sandwiches, soups, salads. Plus, try out local beers, wine and specialty cocktails. Relax in our friendly atmosphere whether you're going out with friends or bringing the family.

Southern Market Lancaster J-10 / 100 S. Queen St, Lancaster / 717-517-3000 southernmarketlanaster.com / 12 chef stations all under one roof.

Strasburg Creamery, Café, & Country Store N-12 / 1 W Main St, Strasburg / 717-687-0766 strasburg.com / Premium ice cream, delicious food, gift shop - heart of Strasburg.

Sushi Heaven N-11 / 35 S. Willowdale Dr. #801 Lancaster / 717-740-5120
sushiheavenlanaster.com / Authentic Japanese Sushi & Hibachi buffet right here in Lancaster!

Fine Dining

Bistro Barberet & Bakery J-10 / 26 E King St, Lancaster / 717-690-2354
barberetlanaster.com / A modern French influenced bistro & bakery.

Café 24 Hundred K-11 / DoubleTree Resort by Hilton, 2400 Willow Street Pk, Lancaster 717-464-2711 cafe24hundred.com / Enjoy breakfast and dinner in a contemporary setting.

Cameron Estate Restaurant C-7 1855 Mansion Ln, Mount Joy / 717-492-0111 cameronestateinn.com / Enjoy a unique fine dining experience at this historic mansion.

Cork & Cap Restaurant K-9 / 480 New Holland Ave, Ste 3000, Lancaster / 717-735-2025 corkandcaprestaurant.com / Lancaster County-inspired cuisine in a memorable, casual-hip setting.

The Exchange J-10 / Lancaster Marriott at Penn Square, 25 S Queen St, Lancaster 717-207-4096 / exchangeroof.com / Four-season rooftop bar offering panoramic views of Downtown Lancaster.

Fireside Tavern N-12 / 1500 Historic Dr, Strasburg / 717-687-7979 / dsfireside.com Great atmosphere, warm hospitality & exceptional regional American cuisine.

The Greenfield Restaurant & Bar L-10 595 Greenfield Rd, Lancaster / 717-393-0668 thegreenfieldrestaurant.com / Former White House Chef's historical venue with delectable seasonal cuisine & great service.

Harvest Seasonal Grill & Wine Bar J-9 1573 Fruitville Pk, Lancaster / 717-740-5282 harvestseasonalgrill.com / Seasonal, farm-to-table dining in an upscale-casual environment.

Lititz Springs Inn J-6 / 14 E Main St, Lititz 717-626-2115 / lititzspringsinnandspa.com Seasonally changing cuisine which features bountiful local offerings.

The Log Cabin Restaurant L-6 / 11 Lehigh Forest Drive, Leola / 717-626-9999 logcabin1933.com / A historic, fine-dining restaurant with exquisite farm-to-table cuisine.

Plough J-10 / 25 S. Queen St., Lancaster 717-207-4095 / ploughrestaurant.com A modern-American dining experience in the heart of historic Lancaster City.

The Imperial J-10 / 26 E Chestnut St, Lancaster / 717-399-4040 theimperialrestaurant.com / Artful décor, homegrown food, and a hint of historic charm.

Pubs

Bube's Brewery E-7 / 102 N Market St, Mount Joy / 717-653-2056 / bubblesbrewery.com EAT, PLAY, LAUGH AND STAY. Fine & casual dining, an outdoor biergarten and historic brewery.

Bulls Head Public House J-6 14 E Main St, Lititz / 717-626-2115 bullsheadpublichouse.com / Voted best beer bar in PA for 5 years running.

Lancaster Brewing Company J-10 / 302 N Plum St, Lancaster / 717-391-6258 lancasterbrewing.com / Enjoy handcrafted beers while dining in a working brewery.

Your Place Restaurant & Pub M-10 / 2133 Lincoln Hwy E, Lancaster / 717-394-9019 yourplace.biz / Home of the famous YP stromboli: You better boli-eve it!

DINING

PRETZELS IN LANCASTER

Being home to America's first commercial pretzel bakery Julius Sturgis, (established in 1861 in Lititz, PA), pretzels are pretty much their own food group here in Lancaster.

Our County is home to a number of family-owned and even national pretzel bakeries. While some of you may think a pretzel is a pretzel, we know there are a

lot of factors that go into pretzel preferences: hard & crunchy verses soft, salty verses low-salt, light and buttery verses extra dark.

There are even dessert varieties such as cinnamon and sugar or chocolate-covered pretzels. While you are in town, be sure to try several different kinds so you can develop your own pretzel palate.



1. JULIUS STURGIS
2. HAMMOND PRETZEL BAKERY
3. AUNTIE ANN'S
4. IMMERGUT HAND-ROLLED SOFT PRETZELS
5. MARTIN'S PRETZEL BAKERY
6. DUTCH COUNTRY SOFT PRETZELS
7. MOMS PRETZELS
8. HAYLOFT ICE CREAM

WHERE TO *STAY*



WHERE TO STAY

FEATURED LODGING



AMISHVIEW INN & SUITES AT PLAIN & FANCY FARM 0-10

3125 Old Philadelphia Pk, Bird-in-Hand
800-792-5731 / AmishViewInn.com

Lancaster's #1 Hotel, as ranked by **Tripadvisor** and **Trivago**. AmishView is located on a Cultural Scenic Byway and features premium amenities and incredible farmland views. Our **family-friendly building** offers an array of rooms and suites that will meet the needs of any family. Our **adults-only building** offers a refuge for adults seeking a quiet getaway. Complimentary hearty breakfast buffet, indoor pool, fitness center, in-room kitchenettes and EV charging stations are just part of your stay. Our 10-acre property is home to buggy rides, Amish theater & tours, shopping, and Smokehouse BBQ & Brews restaurant. Best rates and availabilities at www.AmishViewInn.com



BEST WESTERN PLUS INTERCOURSE VILLAGE INN & SUITES P-10

3610 E Newport Rd, Intercourse
717-768-3636 / intercoursevillageinn.com

Experience a spectacular, award-winning hotel in Lancaster County, Pennsylvania. Best Western Plus Intercourse Village Inn & Suites is a new hotel with an expanded lobby, featuring thoughtful amenities and warm hospitality that welcome you to Amish Country. We offer deluxe rooms and suites, an indoor pool and hot tub, fitness center, complimentary breakfast buffet, light dinner options in our restaurant, and day spa on-site. Conveniently located within walking distance of Kitchen Kettle Village, and designed for relaxation; our hotel is the ideal place to meet, rest and have fun.

TOURING



CARTOON NETWORK HOTEL M-10

2285 Lincoln Hwy E, Lancaster
717-740-2777 / CartoonNetworkHotel.com

Welcome to the world's very first Cartoon Network Hotel! With our character-themed guest rooms and Dream Suites, it's like having a sleepover in a cartoon. From the lobby to the rooms, from the food to the pools, and daily activities and experiences, immerse yourself in all your favorite shows. Don't miss dining at the Cartoon Kitchen restaurant or Bearista Café, with delicious meals inspired by Cartoon Network characters! Located directly next door to Dutch Wonderland, hotel guests receive special perks on admission to the park.

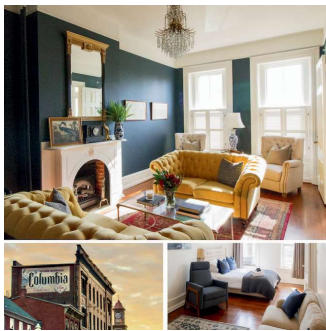

FREEDOM HOME F-10

653 Locust Street, Columbia
717-371-7041 / freedomhomepa.com

Columbia is a must-see river town destination for outdoor enthusiasts, antique hunters, and lovers of good brew - coffee and beer! History buffs will enjoy the oldest architecture in Lancaster County along quiet streets lined with cafes and artisan shops. The riverside has miles of trails and adventure to discover.

FREEDOM HOME is the only historic home in downtown Columbia that allows overnight guests. Relax in luxury with friends and family and enjoy 5 spacious bedrooms, 2 full baths, a gameroom, and a private garden with a deck and water fountain! Find the c.1876 Civil War Mansion secret room too!

PLAN YOUR ROMANTIC GETAWAY

Lancaster is home to so many hotels, cozy bed & breakfasts, and inns. When planning a trip, it's helpful to think about what you want for the place where you are staying. Do you prefer a property with a restaurant & bar onsite? Are you looking for a historical place to stay? Are you traveling with pets or kids? Would you prefer a spa or pool onsite? Is walkability to local attractions important to you? Whatever your travel style, Lancaster County's got all of those amenities, and more!

Visit DiscoverLancaster.com to view amenities at our various lodging properties and book your stay today!

Lodging

Hotels, Motels, Inns

Amish Country Motel O-10 / 3013 Old Philadelphia Pk, Bird-in-Hand / 717-768-8396 Bird-in-Hand.com / Clean, friendly, affordable lodging with complimentary Amish farmland tour.

AmishView Inn & Suites at Plain & Fancy Farm O-10 / 3125 Old Philadelphia Pk, Bird-in-Hand / 800-792-5731 / AmishViewInn.com TripAdvisor's and Trivago's #1 Lancaster Hotel, located on AAA Scenic Byway. See ad pg 29.

avid Lancaster East M-10 / 2151 Lincoln Hwy E / 877-495-2843 / ihg.com/avidhotels/hotels/us/en/lancaster/insav/hoteldetail Championing everyday travel where experiences feel just right, every time.

Beaver Creek Farm Cabins N-12 / 2 Little Beaver Rd, Strasburg / 717-687-7745 beavercreekfarmcabins.com / Disconnect to reconnect with family & friends in the middle of Lancaster County farmland.

BEST WESTERN PLUS Intercourse Village Inn P-10 / 3610 E Newport Rd, Intercourse / 717-768-3636 / intercoursevillageinn.com Beautiful rooms and suites right in the heart of Intercourse Village. See ad pg 29.

BEST WESTERN PLUS Revere Inn & Suites O-11 / 3063 Lincoln Hwy E, Paradise / 717-687-7683 / reveretavern.com / Indoor & Outdoor pools, complimentary breakfast.



Bird-in-Hand Family Inn N-10 2740 Old Philadelphia Pike, Bird-in-Hand / 717-768-8271 Bird-in-Hand.com / Convenient to popular attractions, our family-friendly resort-style hotel offers onsite indoor and outdoor pools, tennis and basketball courts, game room and clean, comfortable rooms and suites, including unique Amish schoolhouse suite, with many amenities. Enjoy free guided tour of Amish farmlands and Smucker family hospitality. Restaurant onsite.

Cartoon Network Hotel M-10 / 2285 Lincoln Hwy E, Lancaster / 717-740-2777 CartoonNetworkHotel.com / Cartoon Network themed hotel featuring fun rooms, fun food, fun fun, and you may just catch your favorite characters in our lobby! See ad pg 29.

Comfort Inn of Lancaster County North P-3 / 1 Denver Rd, Denver / 717-336-7541 comfortinnlancastercountynorth.com Two spacious banquet and meeting rooms, picnic area, pet friendly.

Cork Factory Hotel at Urban Place K-9 480 New Holland Ave, Lancaster / 717-735-2075 / corkfactoryhotel.com Comfortable accommodations and unique event spaces in a historic setting.

Country Inn & Suites by Radisson M-10 2260 Lincoln Hwy E, Lancaster / 717-299-4460 / choicehotels.com/PA978 Across from Dutch Wonderland, next door to outlet shopping, indoor pool.

Country Inn of Lancaster M-10 2133 Lincoln Highway East, Lancaster / 717-393-3413 / countryinnoflancaster.com Where good service, clean rooms, and nice folks are ready to greet you!

Country Living Inn M-10 2406 Old Philadelphia Pike, Lancaster / 717-295-7295 / countrylivinginnlancaster.com Relax and unwind with us while visiting Lancaster County. After a day of exploring our beautiful countryside and all it has to offer, find your way to your charming home away from home. You will enjoy our clean, comfortable well-appointed guestrooms, and while rocking your cares away on our porches, the sound of buggies resound!

Countryside Motel N-11 / 134 Hartman Bridge Rd, Ronks / 717-687-8431 / Come relax in the country... enjoy the wonderful farmland view.

Courtyard by Marriott Lancaster L-10 / 1931 Hospitality Dr, Lancaster / 717-393-3600 courtyardlancaster.com / Put a little play in your stay at the Courtyard Lancaster.

DoubleTree Resort by Hilton, Lancaster K-11 2400 Willow Street Pike, Lancaster / 717-464-2711 / lancaster.doubletree.com Impeccable Service. Well Executed events. Elegant weddings... all await you at DoubleTree Lancaster.

Eden Resort & Suites K-9 / 222 Eden Rd, Lancaster / 717-569-6444 / EdenResort.com Luxury rooms, suites, and residential-style villas with recreational resort amenities.

Fairfield Inn & Suites by Marriott Lancaster I-8 150 Granite Run Dr, Lancaster / 717-581-1800 marriott.com/LNSFI / Centrally located for Amish Country, theatre, and shopping.

Flory's Cottages & Camping N-10 / 99 N Ronks Rd, Ronks / 717-687-6670 Fax or mail 717-687-9245 / "Where the Amish are our neighbors." Clean, modern, non-smoking, pet-free. Private 2nd-floor rooms with bath, cable TV. Fully equipped 1-, 2- and 3- bedroom cottages. Camp store and laundry. Year-round; central location. MC, V.

Fulton Steamboat Inn N-11 / 1 Hartman Bridge Rd, Lancaster / 717-299-9999 FultonSteamboatInn.com / Welcome aboard the most unique full-service hotel in Lancaster!

Hampton Inn - Lancaster L-10 / 545 Greenfield Rd, Lancaster / 717-299-1200 lancaster.hamptoninn.com / Newly renovated, located within the heart of Lancaster County.

Hampton Inn & Suites - Mt. Joy/Lanc. West F-7 / 2301 Strickler Road, Manheim / 717-653-5515 hamptoninn.com / Close to Spooky Nook sports and Amish country.

Hampton Inn & Suites Ephrata - Mountain Springs N-5 / 380 East Main Street, Ephrata / 717-733-0661 / hamptoninn.com / Charming sights and scenery in Amish country.

Harvest Drive Family Inn O-10 / 3368 Harvest Dr, Gordonville / 717-768-7186 harvestdriveinn.com / Amish Country's hidden gem; a getaway with breathtaking views.

Hershey Farm Resort N-11 / 240 Hartman Bridge Rd, Ronks / 717-687-8635 hersheyfarm.com / Relax and enjoy rooms with a view of our 23 acre resort, located next to Sight and Sound Theatres

Hilton Garden Inn Lancaster I-8 / 101 Granite Run Dr, Lancaster / 717-560-0880 lancaster.hgi.com / Easy access to shopping & attractions.

Holiday Inn Morgantown S-6 / 6170
Morgantown Rd, Morgantown / 610-286-3000
holidayinn.com/morgantownpa / Ideal
overnight location for your group, minutes
from Lancaster County.

**Holiday Inn Express & Suites - Lancaster/
Lititz** J-6 / 101 Crosswinds Dr, Lititz
717-625-2366 / holidayinn.com / Nestled in
the heart of Amish country. Pet-friendly.

The Holiday Inn Lancaster J-10 / 26 E
Chestnut St, Lancaster / 717-394-0900
Holidayinn.com/LancasterPA / Prime location,
an outstanding on-site restaurant, 19,000
square-feet of meeting space.

Home2 Suites by Hilton Ephrata N-5
21 Quarry Ridge Dr, Ephrata / 717-721-3300
home2ephrata.home2suitesbyhilton.com
Heated indoor saline pool, fitness center,
complimentary breakfast, pet friendly.

Homewood Suites by Hilton J-8
200 Granite Run Dr, Lancaster / 717-381-4400
lancasterpa.homewoodsuites.com
Experience authentic PA hospitality with
modern amenities and comfortable rooms.



Hotel Rock Lititz J-5 / 50 Rock Lititz Blvd,
Lititz / 717-925-7625 / hotelrocklititz.com
Experience the art & technology that brings
music to millions worldwide with a one
of a kind lodging adventure. The campus
supports innovative creativity by providing
the resources, community spaces and top
vendors as a one-stop-shop for all live event
productions.

Inn at Lancaster PA Dutch Country M-10 / 2110
Lincoln Hwy E, Lancaster / 717-299-6604
innatlancaster.com / Located on Lincoln Hwy
East near many restaurants & attractions!

Lancaster Arts Hotel J-9 / 300 Harrisburg
Ave, Lancaster / 717-299-3000 or 866-720-
ARTS / lancasterartshotel.com / Upscale,
unique, historic hotel in Lancaster, PA with VIP
amenities.

Lancaster Inn & Suites H-7 / 1475
Lancaster Road, Manheim / 717-665-5440
lancasterinnandsuites.com / From Hersheypark
to the Strasburg Railroad and everywhere in
between, fun and excitement is only a pleasant
country drive away.

Lancaster Marriott at Penn Square J-10
25 S Queen St, Lancaster / 717-239-1600 or
800-228-9290 / lancastermarriott.com
416 room landmark hotel central to Downtown
and beautifully integrated with a world-class
convention center.

Lititz Springs Inn J-6 / 14 East Main St, Lititz
717-626-2115 / lititzspringsinn.com
Charming rooms, superb dining and an
authentic British pub.

Orchard Inn O-10 / 44 S Harvest Rd, Bird-
in-Hand / 717-768-3644 / orchardinnpa.com
Cozy inn is situated right in the middle of an
orchard.

Quiet Haven Motel N-10 / 2556 Siegrist Rd,
Ronks / 717-397-6231 / quiethavenmotel.com
Peacefully nestled amidst scenic Amish
farmlands with clean, comfortable rooms.

Red Caboose Motel At Paradise Station O-12
312 Paradise Ln, Ronks / 717-687-5000
redcaboosemotel.com / The Red Caboose
Motel is Lancaster County's most unique
and iconic motel. Sleep in a restored 25-ton
caboose and wake up in the heart of Amish
farmland. Listen to and watch the Strasburg
Rail Road's steam engines go right by our
front porch.

Residence Inn by Marriott I-9 / 1450
Harrisburg Pk, Lancaster / 717-299-9898
Marriott.com/Insri / All suite, full kitchens,
indoor pool, hot breakfast, new hotel.

Sleep Inn & Suites by Choice Hotels Ronks
N-11 / 2869 Lincoln Highway East, Ronks
717-687-5226 / choicehotels.com / Surrounded
by beautiful farmland and within four miles of
popular attractions.

Sleep Inn & Suites Lancaster County G-9
310 Primrose Ln, Mountville / 717-285-0444
choicehotels.com/pennsylvania/mountville/
sleep-inn-hotels/pa041 / Featuring 80 rooms
and suites, continental breakfast, and more.

Smoketown Inn of Lancaster County
M-10 / 190 Eastbrook Rd, Smoketown
717-397-6944 / smoketowninn.com
Clean, quiet, comfortable inn located on an
original Amish homestead.

Spruce Lane Lodge & Cottages M-10 / 2439
Old Philadelphia Pk, Lancaster / 717-393-1991
sprucelane cottages.com / A true treasure of
Amish country featuring charming spacious
cottages.

SureStay Plus by Best Western C-6
147 Merts Dr, Elizabethtown / 717-367-4000
bestwestern.com / Deluxe continental
breakfast, indoor pool, hot tub, close
to Hersheypark.

**The Inn at Leola Village - A Historic Hotel of
America** M-9 / 38 Deborah Dr, Leola
717-656-7002 / theinnatleolavillage.com
Lancaster's only Forbes 4 Star luxury, historic
boutique hotel, restaurants, wellness spa &
salon.

Travelers Rest Motel P-10 / 3701 Old
Philadelphia Pk, Intercourse / 717-768-8731
Bird-in-Hand.com / Quaint, quiet country
lodging with a deluxe continental breakfast.

Tru by Hilton Denver P-3 / 400 N Reamstown
Rd, Denver / 717-336-5254 / tru3.hilton.com/
en/hotels/pennsylvania/tru-by-hilton-denver-
LNSRGRU/index.html / Nestled amongst the
rolling hills of Berks and Lancaster Counties.
Clean with great amenities and excellent
customer service. Be our guest!

Tru by Hilton Lancaster East M-10
2320 Lincoln Hwy E, Lancaster / 717-399-3100
lancastereast.trubyhilton.com / Hilton's fastest
growing brand, nestled in the heart of Amish
country.

The Warehouse Hotel at Spooky Nook Sports
G-7 / 75 Champ Blvd, Manheim / 717-618-8530
spookynooksports.com / Play, stay, and dine
all under one roof at Warehouse Hotel.

The Wilbur Lititz, Tapestry by Hilton J-6
50 N Broad St, Lititz / 717-625-1300
the-wilbur-lititz.tapestrycollection.com
Boutique hotel inside former Wilbur
Chocolate Factory in downtown Lititz.

**Wyndham Lancaster Resort & Convention
Center** M-10 / 2300 Lincoln Hwy E, Lancaster
717-299-5500 / wyndhamresortlancaster.com
18-hole golf course, outdoor & indoor pools,
centrally located.

B&Bs and Country Inns

1777 Americana Inn Bed and Breakfast N-5
301 W Main St, Ephrata / 717-721-9268
1777americanainn.com / Lancaster's only
"room with a brew".

1786 The Limestone Inn N-12
33 E Main St, Strasburg / 717-687-8392
thelimestoneinn.com / Historic Inn centrally
located close to all the County offers.

1825 Inn Bed & Breakfast E-21 / 409 S Lingle
Ave, Palmyra / 717-838-8282 / 1825inn.com
Warm and welcoming atmosphere here in the
Sweetest Place On Earth and nearby Amish
Country.



After Eight Bed & Breakfast O-11 / 2942
Lincoln Hwy E, Gordonville / 717-687-3664
aftereightbnb.com / Comfortable, relaxing,
friendly. Make us your home away from home.
8 bedrooms with en-suite baths in historic
house (circa 1809), and two 2 bedroom
cottages with full kitchens. Plated breakfast
served daily. Roku streaming flat screen TV's
and WIFI. Adjoining Amish-owned farm with
seasonal views.

Alden House B&B J-6 / 62 E Main St, Lititz
717-627-3363 / aldenhouse.com / A perfect
blend of modern amenities and historic charm!

Apple Bin Inn K-12 / 2835 Willow Street Pk,
Willow Street / 717-464-5881
applebininn.com / Delightful rooms,
scrumptious country breakfasts, and renowned
hospitality!

The Artist's Inn & Gallery Q-6 / 117 E Main
St, Terre Hill / 717-445-0219 / artistinn.com
Romantic getaway, gourmet breakfasts and art
to make you smile.

B.F. Hiestand House Bed & Breakfast D-9 722
East Market St, Marietta / 717-426-8415
bfhiestandhouse.com / Five rooms and one
cottage with whirlpool tubs, dog friendly.

Bird-in-Hand Village Inn & Suites N-10
2695 Old Philadelphia Pk, Bird-in-Hand
717-768-1535 / Bird-in-Hand.com / Historic,
upscale country lodging amidst the peaceful
Amish countryside.

Blue Rock Bed & Breakfast I-11 / 72 Blue Rock
Rd, Millersville / 717-872-7440
bluerockbnb.com / Lodging of a hotel,
in family-friendly comforts of a home.

Cameron Estate Inn & Restaurant C-7
1855 Mansion Ln, Mount Joy / 717-492-0111
cameronestateinn.com / Historic property
featuring top-notch accommodations;
centrally located between Lancaster and
Hershey.

Carriage Corner Bed & Breakfast P-10 / 3705
E Newport Rd, Intercourse / 717-768-3059
carriagecornerbandb.com / Charming B&B
centrally located to all Lancaster has to offer.

Country Hearth Bed & Breakfast P-8 / 285 West Main St, New Holland / 267-319-3606
CountryHearthBedAndBreakfast.com
Vegetarian breakfasts and modern comfort in a 1793 stone farmhouse.

E.J. Bowman House, A Bed & Breakfast J-8 / 2674 Lititz Pk, Lancaster
717-519-0808 / ejbowmanhouse.com
Country life balanced with our restored home's modern conveniences.

Hillside Farm Bed & Breakfast F-8 / 607 Eby Chiques Rd, Mount Joy / 717-653-6697
hillsidefarmbandb.com / Quiet, secluded pre-Civil War farm homestead overlooking Chickies Creek.

The Historic Smithton Inn N-5 / 900 W Main St, Ephrata / 717-733-6094 or 877-755-4590
historicsmithtoninn.com / The perfect retreat for luxurious guest accommodations steeped with historic charm and casual elegance.



The Hollinger House Bed & Breakfast K-11 2336 Hollinger Rd, Lancaster
646-342-9776 thehollingerhouse.com / Circa 1870 Lancaster's Hidden Gem nestled in the Amish Countryside but only minutes from bustling Downtown Lancaster City, theatres such as Sight & Sound, Prima, American Music Theatre, and The Fulton, as well as amazing restaurants. All historic suites feature gorgeous period furniture, handmade duvet covers and draperies, and personalized amenities to give you all the comforts of home, accompanied by a delicious home-cooked breakfast.

The Inn & Spa at Intercourse Village P-10 3542 Old Philadelphia Pk, Intercourse
717-768-2626 / inn-spa.com / Our Boutique Inn, nestled in the heart of Intercourse Village and steps away from over 40 shops, offers a blend of historic and country themed suites. Two chefs and an unsurpassed knack for hospitality brings our guests the very best that Lancaster can offer.

The Inn at Kitchen Kettle Village P-10 3529 Old Philadelphia Pk, Intercourse
855-782-9558 / innatkitchenkettle.com
Experience the unique getaway of sleeping over just steps away from the offerings of Kitchen Kettle Village! Explore the 40+ shops and eateries of the Village all before retiring to your private lodging room or suite filled with character, charm and relaxation.

The Inn at Twin Linden S-7 / 2092 Main St, Narvon / 484-319-5884 / innattwinlinden.com
Romantic 1840's estate with luxurious guest rooms and exceptional breakfast.

The Inn at Westwynd Farm C-21 1620 Sandbeach Rd, Hummelstown
717-533-6764 / westwyndfarminn.com
Lovely inn on beautiful horse farm, 3 miles from HersheyPark®.

The Lancaster Bed & Breakfast K-10 1105 E King St, Lancaster / 717-293-1723
thelancasterbnb.com / Lancaster City B&B with artful style, marvelous breakfasts and central location.

Lancaster Ridge Bed & Breakfast O-5 534 Ridge Ave. Ephrata / 717-466-2338
lancasteridgebedandbreakfast.com
Lancaster Ridge Bed & Breakfast is situated on five beautifully landscaped acres.

The Little Stone Cottage R-13 1138 Gap Rd, Kinzers / 717-278-1070
thelittlestonecottage.com / Romantic getaway nestled in the quiet, among Amish farms.

Moonstone Manor A-5 / 2048 Zeager Rd, Elizabethtown / 717-224-0472
moonstonemanor.com / Award-winning historic and elegant B&B with romantic wedding venue.

Olde Homestead Suites P-10 / 3515 W Newport Rd, Ronks / 717-768-3300
oldehomesteadsuites.com / 8 unique suites for any occasion nestled beside Amish farmland.

Olde Oregon Farmhouse L-7 / 1383 E Oregon Rd, Lititz / 717-661-3191
oldeoregonfarmhouse.com / Experience lodging in a nineteenth century Lancaster County farmhouse.

Olde Square Inn E-7 / 127 E Main St, Mount Joy / 717-653-4525 / oldesquareinn.com
All beautiful rooms and suites are complete with private bath, luxury linens, toiletries, TV, wifi, fireplace. Enjoy complimentary wine and relax at our outdoor pool, grand balcony, or elegantly casual common area. After a delicious three-course breakfast, walk to shops, restaurants, then head out to everything Lancaster County has to offer!

Osceola Mill House Bed & Breakfast P-11 / 313 Osceola Mill Rd, Gordonville
717-768-3758 or 800-878-7719
osceolamillhouse.com / Comfortable accommodations in an antique mansion surrounded by Amish farms.

Pheasant Run Farm Bed & Breakfast J-12 200 Marticville Rd, Lancaster / 717-872-0991
pheasantrunfarmbb.com / Four comfortable guest suites in a renovated 1809 stone barn, lovely gardens, walking paths, & full breakfast.

Pinetown Bridge Bed & Breakfast L-8 195 Pinetown Rd., Leola / 717-203-1728
pinetownbridge.com / This Bnb overlooks the Conestoga River and Pinetown Covered Bridge.

Rocky Springs Bed & Breakfast L-10 1441 Millport Rd, Lancaster / 717-509-6800
rockyspringsbnb.com / Historic Inn and cottage on 17 beautifully wooded acres.

Speedwell Forge Bed & Breakfast J-4 465 Speedwell Forge Rd, Lititz / 717-626-1760
speedwellforge.com / Located on 120 acres of private land where history and nature come alive.

Strasburg Village Inn N-12 / 1 W Main St, Strasburg / 717-687-0900 / strasburg.com
Beautiful rooms, modern amenities, free breakfast, ensuite bathrooms - in downtown Strasburg.

Stumptown Manor Bed & Breakfast M-10 2363 Stumptown Rd, Lancaster / 717-989-4362
stumptownmanorbnb.com / We help our guests experience Lancaster County as we know and love it.

Twin Pine Manor Bed & Breakfast L-4 1934 W Main St, Ephrata / 717-733-8400
twinpinemanor.com / A romantic countryside retreat featuring delicious breakfasts and luxurious amenities.

Farm Stays

Beacon Hollow Farm Amish Guest House O-10 130 Centerville Rd, Gordonville / 717-768-8218
A working Amish dairy farm in the heart of Amish Country.

Landis Farm Guest House H-8 / 2048 Gochlan Rd, Manheim / 717-283-7648 / landisfarm.com
Family friendly chicken and dairy farm, many animals to interact with, beautiful gardens, fully restored 1970s-era guest house

Meadow View K Farm Guest House F-7 / 612 Eby Chiques Rd, Mount Joy / 717-653-9793
meadowviewkfarm.com / Beautiful guest house on dairy farm, many animals to enjoy!

Neffdale Farm of Paradise P-12 / 604 Strasburg Rd, Paradise / 717-687-7837
neffdalefarm.com / Experience life on the farm in a 200-year-old farmhouse.

Rayba Acres Farm O-12 / 183 Black Horse Rd, Paradise / 717-687-6729
raybaacres.com / 100-acre farm that offers clean, quiet rooms and a family atmosphere that serve as a convenient base from which to explore Lancaster County's unique attractions. All rooms have private baths and entrances, king/queen beds, air conditioning, TV, WiFi access, refrigerator, and microwave. V, MC, D.

Rocky Acre Farm Bed & Breakfast E-8 / 1020 Pinkerton Rd, Mount Joy / 717-653-4449
rockyacre.com / Family friendly dairy farm; gather eggs, pony, train, hay rides.

Verdant View Farm Bed & Breakfast O-12 429 Strasburg Rd, Paradise / 717-687-7353
verdantview.com / Homegrown foods, scenic views, beautiful gardens, milk cows, feed animals.

Vacation Homes

Cabins at Refreshing Mountain L-2 455 Camp Rd, Stevens / 888-353-1490
refreshingmountain.com / Getaway in luxury-style cabins: kitchen, 2 bedrooms, 1 bath.

Freedom Home F-10 / 653 Locust Street, Columbia / 717-371-7041 / freedomhomepa.com
15 rooms. Sleeps 10. 5 Bedrooms. 2 Full Baths. 1 Secret Room. An unforgettable experience! See ad pg 29.

Pack House Cottage N-15 / 216 S Church St, Quarryville / 267-642-6188 / www.airbnb.com/rooms/27126677 / Spacious cottage style house with 2 bedrooms, walkable to coffee shop, market, restaurants & antiques.

Perennial Stays F-10 / 541 Blue Lane, Columbia / perennialstays.com / Welcome to our charming historic stone houses nestled on a picturesque 2.5-acres.

Poppy House on Mulberry D-9 / 20 S Mulberry Ave, Marietta / 717-538-2629
redcannaproperties.com / Experience the ultimate getaway in the historic riverfront town.

The Loft at Hershey Farm Resort N-11 / 240 Hartman Bridge Road, Ronks / 717-687-8638
hershefarm.com / Vacation rental house featuring upscale modern farmhouse inspired design.

Tree Top Bed & Breakfast O-5
326 Ridge Ave, Ephrata / 717-733-9578
TreeTopBandB.com / Luxurious comfort on tranquil mountaintop. 6 spacious bedrooms with private baths - whirlpools/fireplaces.

Campgrounds

Beacon Hill Camping P-10 / 128 Beacon Hill Rd, Intercourse / 717-768-8775
beaconhillcamping.com / Quiet, adult camping (16 & older) surrounded by Amish farmlands. RV sites & cabins available.

Circle M RV and Camping Resort J-11
2111 Millersville Rd, Lancaster / 717-872-4651
RVonthego.com / Surrounded by the Conestoga River. Indoor pool and long list of on-site amenities and activities.

Country Acres Campground O-11 / 20 Leven Rd, Gordonville / 717-687-8014
CountryAcresCampground.com / Clean, quiet campground with outdoor pool and complimentary farmland tour.



Elizabethtown/Hershey KOA Holiday A-6
1980 Turnpike Rd, Elizabethtown
717-367-7718 or 800-562-4774
hersheykoa.com / The area's destination for award-winning camping. A true family owned and operated campground that features campsites for tents, big rigs and cabins. Located in the quiet farmlands of Northwestern Lancaster County. Just 20 minutes from Hershey. Come camp, relax and have fun!

Flory's Cottages & Camping N-10 / 99 N Ronks Rd, Ronks / 717-687-6670
floryscamping.com / Fully equipped 1-, 2- and 3- bedroom cottages.

The Loose Caboose Campground Q-12
5130 Strasburg Rd, Kinzers / 717-442-8429
theloosecaboosecampground.com / Gorgeous views. Full hookups or tent sites. Clean, modern restrooms.

Mill Bridge Village & Camp Resort N-11 / 101 S Ronks Rd, Ronks / 717-687-8181
millbridge.com / Camp along the banks of the Pequea Creek.

Old Mill Stream Campground M-10 / 2249 Lincoln Hwy E, Lancaster / 717-299-2314
oldmillstreamcampground.com / Camp next door to Dutch Wonderland Family Amusement Park.

Pequea Creek Campground I-15 / 86 Fox Hollow Rd, Pequea / 717-284-4587
pequeacreekcampground.com / Quiet, relaxing campground with winding creek and hiking trails.

Pinch Pond Family Campground & RV Park F-3 / 3075 Pinch Pond Rd, Manheim
717-665-7640 or 800-659-7640
pinchpond.com / Open all year with activities, amenities, and fun.

Red Run Campground P-5 / 877 Martin Church Rd, New Holland / 717-445-4526
redruncampground.com / Camping among Amish farms, in the heart of Lancaster County.

Spring Gulch Resort Campground R-9 / 475 Lynch Rd, New Holland / 717-354-3100 or 866-864-8524 / springgulch.com / A full amenity, outdoor lifestyle experience.

Sun Retreats Lancaster County S-4 / 576 Yellow Hill Road, Narvon / 717-445-5525
sunoutdoors.com/pennsylvania / Enjoy an amazing camping experience at our resort in beautiful Lancaster County, Pennsylvania.

White Oak Campground O-13 / 3156 White Oak Rd, Quarryville / 717-687-6207
whiteoakcampground.com / Cool, quiet country with acres of trees overlooking Amish farmland.

DRIVE SAFELY IN AMISH COUNTRY

Driving through rural Pennsylvania will provide views of cornfields, cows, barns and horse-drawn buggies moving at speeds around ten miles per hour.

To ensure everyone is safe on our roadways:

- Slow down when approaching and passing horse-drawn buggies. Leave plenty of room to pass where it is safe and allow at least 20 feet in front of the horse before returning to the travel lane.
- Do not follow too closely, as drivers of horse-drawn buggies may not be able to see you behind them.
- Leave plenty of space between you and the horse-drawn buggy. This space gives you time to react.
- When stopped at a stop sign or stoplight, stay back! Buggies often roll back a few feet after coming to a complete stop.
- Do not blow your horn! Horses can be unpredictable and are easily spooked.
- Horse-drawn buggies will drive as close to the right hand side of the road as possible.
- Buggies will merge towards the center when making a left-hand turn. Drivers will often use turn signals or hand gestures to alert motorists.
- Remember, at night, the buggy is illuminated but the horse may be dark without reflective harnessing and can be difficult to see.



TOURING



WHERE TO
SHOP

WHERE TO SHOP

Antiques

Cackleberry Farm Antique Mall P-11 / 3371 Lincoln Hwy E, Paradise / 717-442-8805
cackleberryfarmantiquemall.com

Celebrating our 27th year! One of the largest and finest, climate controlled antique malls in Lancaster. Huge 26,000 sq. ft. facility houses over 125 dealers selling a wonderful selection of antiques & collectibles! Open all year! Monday to Saturday 9:30 AM - 5 PM; Sunday 10 AM - 5 PM; Closed Tuesday. Restaurant on premises.

Strasburg Antique Market N-12 / 207 Georgetown Rd, Strasburg / 717-687-5624
strasburgantiquemarket.com / A restored tobacco warehouse. Open all year! Monday to Saturday 10 AM - 5 PM; Sunday Noon - 5 PM; Closed Tuesday.

Farmers Markets

Bird-in-Hand Farmers Market N-10
2710 Old Philadelphia Pk, Bird-in-Hand
717-393-9674 / birdinhandfarmersmarket.com
Our indoor air-conditioned farmers' market features local vendors with a wide variety of homemade goodies. From fresh meats, cheeses, and produce, to candles, gifts, crafts, and more. Open 9:00 AM - 5:30 PM on Fridays and Saturdays year-round, plus Wednesdays from April through November and Thursdays from July through October.

Countryside Road Stand O-9 / 2966 Stumptown Rd, Ronks / 717-656-9206
Authentic Amish-owned roadside store with a variety of items.

Lancaster Central Market J-10 / 23 North Market Street, Lancaster / 717-735-6890
centralmarketlancaster.com / The oldest, continuously running public farmers' market in the country featuring more than 60 local vendors. Tues., Fri., Sat. 6am-3pm

Village Farm Market O-6 / 1520 Division Hwy, Ephrata / 717-733-5340
villagefarmmarket.com Experience the homemade goodness, locally grown produce, and seasonal items.

Furniture & Home Décor

Bunyaad Marketplace J-6 / 19 E Main St, Lititz 717-721-8800 / bunyaad.com / Featuring fair trade hand knotted rugs, home decor and gifts from around the world.

Carriage House Furnishings P-10 / 3572 W Newport Rd, Intercourse / 717-768-8712
carriagehousefurnishings.com / The furniture showroom for local craftsman-quality wood construction.

Cocalico Creek Home M-10 / 2335 Lincoln Hwy E, Lancaster / 717-490-6955
cocalicocreek.com / Unique showcase of home decor & gifts.

Country Lane Furniture G-1
10 Nathan Ln, Annville / 717-867-5701
CountryLaneFurniture.com / The area's largest selection of locally handcrafted Amish & Mennonite solid wood furniture at affordable prices. Family owned and operated since 1989. All in store items are available for immediate pick-up or we can deliver in our own trucks. Shipping nationwide available. We also offer custom design, build & installation. Come visit us... it's worth the drive.

Gish's Furniture, Amish Heirlooms M-10
2191 Lincoln Hwy E, Lancaster / 717-392-6080
gishs.com / Amish-made, heirloom-quality furniture.

King's Amish Furniture O-10 / 13 Center St, Intercourse / 717-740-2925
kingsamishfurniture.com / Quality Amish Made Furniture for your home.

The Old Candle Barn P-10 / 3551 Old Philadelphia Pk, Intercourse / 717-768-8926
oldcandlebarn.com / Filled to the rafters with primitive home decor and lots of candles.

Smucker Village P-10 / 3526 Old Philadelphia Pike, Intercourse / 717-768-8093
smuckervillage.com / Unique shopping experience featuring home furnishings and handcrafted coffee drinks.

Treasure Place P-10 / 3526 Old Philadelphia Pk, Intercourse / 717-768-8093
thetreasureplace.net / Unique finds and home decor, specializing in reclaimed barnwood furniture.

Specialty Shops

Bird-in-Hand Artisan Village N-10 2705 Old Philadelphia Pike, Bird-in-Hand / 717-344-6875
Bird-in-Hand.com / Find a carefully curated selection of high-quality, one-of-a-kind, locally handcrafted furnishings, housewares, original artwork and home décor; leatherwork, handbags, distinctive jewelry, and other accessories; candles and soaps; children's toys and much more—all under one roof in a setting that's as unique as the goods themselves. Free onsite parking.

BUILDING CHARACTER J-10 / 342 N Queen St, Rear Warehouses, Lancaster / 717-394-7201
buildingcharacter.biz / A Marketplace of vintage, recycled and handmade goods from 70+ independent shops.

The Comic Store J-9 / Station Square, 28 McGovern Ave, Lancaster / 717-397-8737
comicstorepa.com / Something for everyone - history, adventure fantasy and super heroes.

CommunityAid I-10 / 31 Rohrerstown Rd., Lancaster / 717-412-7706 / communityaid.org
Neighbors helping neighbors by accepting donations to serve our local community.

Eastland Alpacos E-6 / 2089 Risser Mill Rd, Mount Joy / 717-653-2757
eastlandalpacos.com / Featuring alpaca yarn, socks, gloves, scarves, etc.... Open by appointment.

Fashion Cents Consignment N-12 / 255 N Decatur St, Strasburg / 717-687-8470
fashioncentsconsignment.com / Voted Lancaster County's No. 1! Affordable finds for the entire family!

Fisher's Greenhouse & Garden Center LLC N-12 / 311 North Star Rd, Strasburg 717-687-8720 / Offering succulents, house plants, a large variety of flowers, hanging baskets and more.

Forest Hill Leather Craft M-8 / 225 Forest Hill Rd, Bird-in-Hand / 717-656-8758
Hand-crafted leather belts, bags, totes, wallets and accessories.

King's Discount Second Store E-10 / 960 Lancaster Ave, Columbia / kingsdiscounts.com
Lancaster's best discount groceries - just minutes from route 30.

Lancaster Gift Box J-10 / 317 N Queen St, Lancaster / 717-457-0863
lancastergiftbox.com / PA's finest artisanal food products all in one place!

Lancaster Cast Iron I-13 / 3340 Main St, Conestoga / 717-803-3040
lancastercastiron.com / Shop our locally-made cast iron cookware, handcrafted wooden cooking utensils, and leather goods.



Lapp's Toys M-10 / 2220 Horseshoe Rd, Lancaster / 717-945-5366 / lappstoys.com
Visit us at our Lancaster, PA toy store! All of our toys are made on-site at this location and you'll find an old-fashioned toy store with cozy corners to play and explore - and time for us to get to know each other!

The Lil' Country Store & Miniature Horse Farm O-11 / 264 Paradise Ln, Ronks 717-687-8237 / Handmade furniture, crafts, homemade food; free admission for horse farm.

Next to New Fine Clothing L-10 / 1920 Lincoln Hwy E, Lancaster / 717-299-2924
Quality women's clothing, shoes, handbags, jewelry & accessories.

Rohrer Seeds M-10 / 2472 Old Philadelphia Pk, Smoketown / 717-299-2571
rohrerseeds.com / Largest retail garden seed and wildlife seed store in the USA.

Ruthie's Apparel, LLC N-10 / 2687 Old Philadelphia Pk, Bird-in-Hand / 717-392-4848
ruthiesteeco.com / From classic to trendy ladies' apparel, we have you covered.

Seasons Olive Oil & Vinegar Taproom J-10
36 W King St, Lancaster / 717-396-1380
seasonstaproom.com / Premium extra virgin olive oil & vinegar for the home cook.

Sunny Spot Nursery O-9 / 434 Newport Rd, Ronks / 717-656-9818 / Family-owned four-season greenhouse and garden center in the heart of Lancaster County.



The Main Street Exchange O-11 / 3000 Lincoln Hwy East, Gordonville / 717-598-8309
mainstreetexchangeapparel.com
A boutique clothing store located just outside of Lancaster, PA. Quality, relaxed, and on trend - we provide beautiful, modest pieces for the everyday woman. With an emphasis on neutrals and simple pieces our clothing is curated to bring out the effortless confidence and unique style found in each woman.

Urban Southern S-7 / 2058 Main St, Narvon
717-445-5956 / urbansouthern.com
Handmade & high-quality leather goods
and vendor marketplace.

Whistle Stop Shop N-12 / 300 Gap Rd,
Strasburg / 717-687-8628 ext. 3005
RRMuseumPA.org / Museum store featuring
railroad-themed items for all ages & interests.

Quilts & Fabrics

Family Farm Quilts & Fabrics of Intercourse
O-10 / 3511 W Newport Rd, Ronks
717-768-8375 / familyfarmquilts.com
Quilts, fabrics, and crafts created by Amish,
Mennonite and local women.

Fisher's Handmade Quilts N-10 / 2713A Old
Philadelphia Pk, Bird-in-Hand / 717-392-5440
Handmade quilts, wall hangings, linens, ladies
accessories, and gifts to treasure. M-F 10a-4p,
Sat 9:30a-5p.

Lantz Homestead Quilt Barn O-9 / 2870
Musser School Rd, Gordonville / 717-661-1265
Quilts, gifts, and home decor items is what you
will find nestled into this quaint little shop.

The Old Country Store P-10 / 3510 Old
Philadelphia Pk, Intercourse / 717-768-7101
theoldcountrystore.com / Historic store
offering Lancaster County's finest selection
of quilts and crafts made by local Amish and
Mennonites. We proudly sell "Made in USA."
Known also for top-quality quilt fabric, sewing
notions, kitchen gadgets, novelty-wares, and
old-fashioned toys. Monday - Saturday 9 AM -
5 PM. Open Thursday until 9 PM year-round.

The Quilt Shop at Miller's N-11
2811 Lincoln Hwy E, Ronks / 717-687-8439
quiltshopatmillers.com / Handmade quilts
and quilted items from Amish, Mennonite, and
other local artisans.

Riehl's Quilts & Crafts O-9 / 247 E Eby Rd,
Leola / 717-656-0697 or 800-957-7105 / Visit
the only quilt & craft shop where you can pet
goats, chickens, and miniature ponies.

Outlets

Alfred Dunner Outlet M-10 / 311 Stanley K.
Tanger Blvd Suite 201, Lancaster
717-390-2605 / adunnerretail.com / Family-
owned and operated apparel shop for the
sophisticated woman.

Tanger Outlets M-10 / 312 Stanley K Tanger
Blvd, Lancaster / 717-392-7260
tangeroutlet.com/Lancaster / Shop Tanger
Outlets. Experience great deals on over 70 of
your favorite designer brands!

Eats & Treats

Achenbach's Pastry O-8 / 375 E Main St,
Leola 717-656-6671 / achenbachs.com
Full line bakery - made from scratch, no
preservatives.

Bird-in-Hand Bakery & Cafe N-10
2715 Old Philadelphia Pike, Bird-in-Hand
717-768-1501 / Bird-in-Hand.com
Handcrafted casual cuisine, baked goods and
artisan ice cream.

Bird-in-Hand Bake Shop N-10 / 542 Gibbons
Rd, Bird-in-Hand / 717 656-7947
bihbakeshop.com / "Just plain country."
Homemade breads, potato rolls, pies, angel
food cake, whoopie pies, shoofly pies,
cookies and noodles. Hand-dipped ice cream.
Local made crafts. Gift items. Picnic area,
playground and small animal petting zoo. 1
1/2 miles north of 340, turn at underpass. 2nd
road on right.

Hammond Pretzel Bakery, Inc. J-10 / 716
S West End Ave, Lancaster / 717-392-7532
hammondpretzels.com / Old fashioned hand-
made sourdough pretzels since 1931.

Lemon Street Market J-10 / 241 W Lemon St,
Lancaster / 717-826-0843
lemonstreetmarket.com / Independent local
grocery store open 7-7 every day including
Sundays.



Locally Made Food Shop N-10 / 2811 Lincoln
Hwy. East, Ronks / 717-687-6621
locallymadefoodshop.com / Your one-stop-
shop for the best of Lancaster County. We
carry Miller's baked goods and locally made
jams and jellies, oils, vinegars, pickled veggies,
dressings, mustards, sauces, honey, coffee, tea,
popcorn, fudge, pretzels and more! We also
carry local kitchenware and giftware to help
create the perfect gift.

Mr. Sticky's Homemade Sticky Buns L-10
501 Greenfield Rd, Lancaster / 717-413-9229
mrstickys.net / Warning: Extremely addictive
sticky buns! Regular Mr. Sticky Buns, walnut
stickies, cinnamon buns with cream cheese
or peanut butter icing. Open February -
December, Tuesday - Friday 6:30 AM - 3 PM,
Saturday 7 AM - 3 PM. Closed Sunday and
Monday.

**River Street Sweets-Savannah's Candy
Kitchen** M-10 / 311 Stanley K Tanger Dr,
Suite 1250, Lancaster / 717-947-7674
ilovepralines.com / Handmade candy and
fudge, homemade ice cream, chocolates &
more!

S. Clyde Weaver I-8 / 5253 Main St, East
Petersburg / 717-569-0812
SClydeWeaver.com / 100 years serving
smoked meats, cheeses, lunchmeats, and
Lancaster County specialties.

September Farm Cheese T-8 / 5287
Horseshoe Pike, Honey Brook / 610-273-3552
septemberfarmcheese.com / Our cheese and
yogurt are made in small batches using state
of the art equipment.

Stoltzfus Meats Inc P-10 / 14 Center St.,
Intercourse / 717-768-7166 / stoltzfusmeats.com
PA Dutch meat and cheese, on-site bakery and
restaurant.

Vintage Candy Shop J-10 / 38 W. King Street,
Lancaster / shopvintagecandy.com
Creating smiles & sweet memories. Includes
ice cream & vending café.

Wilbur Chocolate Store J-6 / 45 North Broad
St, Lititz / 717-626-3249 / wilburbuds.com
Premium American Chocolate since 1884. Fun
for families and groups!

SHOPPING



SCAN HERE for free or
nearly free things to do
in Lancaster.

FREE OR NEARLY FREE

From spots sharing area history and heritage and trails for hiking and biking, to free events, you'll find excitement and lasting memories with budget-friendly entertainment.

Whether you're planning some free fun ahead of time or are looking for a quick way to fill a few hours while you're here, we've rounded up a list of Lancaster's free attractions, outdoor spots, and events for your morning, afternoon or evening. You'll be surprised at just how easy it is to find free things to do in Lancaster, PA.

EXPERIENCE THE *ARTS* IN LANCASTER

Lancaster's art scene is blossoming every day, with galleries and shows, exhibits and murals to explore throughout the county. Passionate artists and performers are sharing their talents with visitors and locals alike, whether in their personal gallery or on stage at one of Lancaster's top-of-the-line theaters.

Whether you're an art admirer or like to get hands-on to create works of your own, Lancaster's art offerings will fill your day with creativity and beauty.



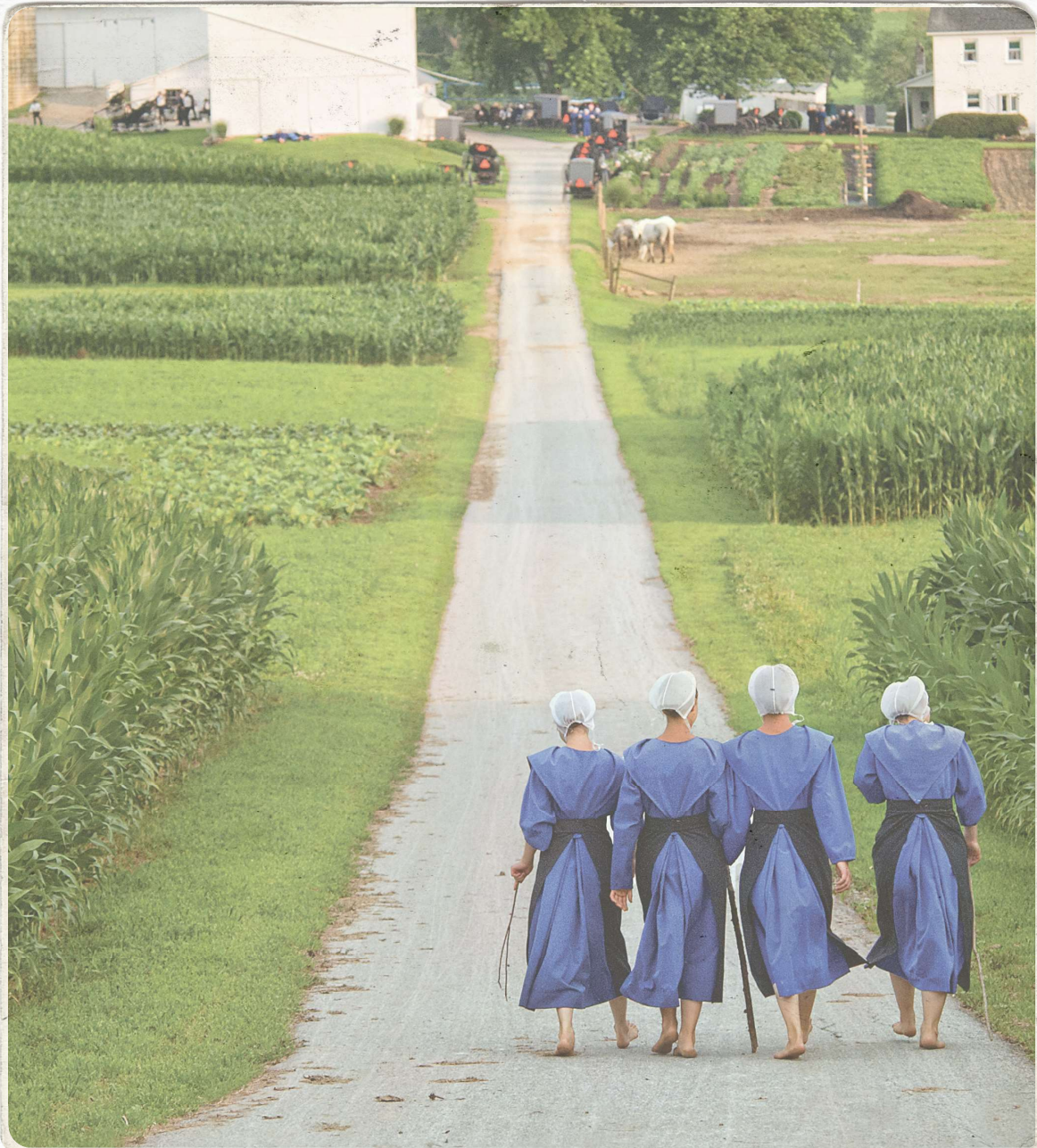

LANCASTER HISTORY

From the Amish way of life to colonial history, Lancaster County offers a fascinating journey through time. Let's go on a virtual tour of the attractions that make this region an incredible destination for heritage & history.



THE AMISH WAY OF LIFE

Lancaster County is perhaps best known for its Amish population, a group of people who have maintained a simple and traditional way of life for centuries. The Amish, who arrived in the region in the early 18th century, have avoided modern conveniences and technology, choosing to live a life centered around faith, family, and hard work.

Take a drive through the countryside, and you'll encounter horse-drawn buggies, lush farmlands, and picturesque one-room schoolhouses. Many Amish-owned businesses welcome visitors, where you can purchase handmade goods such as quilts, furniture, and delicious baked goods.



EXPERIENCE HISTORIC LOCATIONS

Lancaster is steeped in history, and its architectural heritage provides a tangible link to the past. From its earliest colonial buildings to the grand structures of the 19th century, Lancaster boasts a wide range of architectural styles that tell the story of its evolution.

Check out these spots: Historic Rock Ford, Hans Herr House, President James Buchanan's Wheatland, Landis Valley Village & Farm Museum, Ephrata Cloister, Lititz Historical Society, Demuth Museum, Fulton Opera House, Lancaster Central Market, Lancaster Marriott at Penn Square



TRAINS & AUTOMOBILES

Lancaster County is not only known for its rich history and Amish heritage but also for its unique transportation attractions that offer visitors the chance to explore trains and automobiles. Whether you're a history buff or simply love classic cars, Lancaster County has something for everyone.

Check out these spots: Railroad Museum of PA, Strasburg Rail Road, Barry's Car Barn, National Toy Train Museum, Choo Choo Barn

LET'S CONNECT!

Whether you're seeking personalized recommendations, travel advice, or simply looking to stay connected with the vibrant Lancaster County community, we make it easy to do so through a variety of online channels.

- ENGAGE WITH US
ON SOCIAL MEDIA -



You can follow our official accounts on platforms like Facebook, YouTube, Pinterest, Instagram and TikTok, where you can stay updated on local events, travel tips, and captivating images and videos of the county.



Check out our website DISCOVERLANCASTER.COM
As well as the *DISCOVER LANCASTER STREAMING CHANNEL* by VATV

COUPONS



\$4 OFF PER ADULT ADMISSION
Online only

Fisher's Greenhouse
& Garden Center



**FREE SUCCULENT
W/ PURCHASE**



ONE FREE SHAVED ICE
with each Golf Game purchased



BUY ONE, GET ONE FREE!
Buy one soft pretzel,
get another one free.
Valid through 12/31/24



**RECEIVE UP TO \$8 OFF
OUR DINNER BUFFET**
Valid Mon. - Fri., 4-8 PM,
Sat. 11 AM - 8 PM, and at Sunday
Brunch from 10 AM - 2 PM.
\$2 off per person.
Max party of 4, adult meals only.



\$3 OFF PER DINNER SHOW
\$3 Off Each Regular Price Dinner &
Show Ticket In Your Party.



10% OFF YOUR PURCHASE*
Enjoy 10% off your purchase of one
item at the Discover Lancaster Visitors
Center. *Exclusions apply



\$2 OFF EACH ADULT
AAA Buggy Rides



OLD WINDMILL FARM

\$2 OFF PER PERSON
Old Windmill Farm

COUPONS

COUPONS

VILLAGE GREENS MINIATURE GOLF

Get One FREE Shaved Ice in the Village Greens Snack Shoppe for each Golf Game Purchased at Lancaster County's Finest Miniature Golf. Featuring 2 challenging courses spanning over 13 acres of gorgeous manicured gardens.

Max 4 per coupon

Valid 3/31/24-10/31/24

1444 Village Rd
Strasburg, PA 17579
villagegreens.com
717-687-6933

FISHER'S GREENHOUSE AND GARDEN CENTER

Free succulent w/ purchase.
Expires 12/31/24

311 N Star Road
Strasburg, PA 17579
717-687-8720

AMISH EXPERIENCE AT PLAIN & FANCY FARM

Coupon can only be redeemed on reservations made online at AmishExperience.com – use coupon code vipw4 when booking.

3121 Old Philadelphia Pike
Bird-in-Hand, PA 17505
717-768-8400

MAGIC & WONDER DINNER THEATER

\$3 Off Each Regular Price Dinner & Show Ticket In Your Party. Use Promo Code GG2024. Cannot be combined with any other discount. Not valid on previous purchases. Expires 12/31/24

3065 Lincoln Hwy
Paradise, PA 17562
LancasterMagicShow.com
717-323-3077

YODER'S RESTAURANT & BUFFET

Valid Mon. - Fri., 4-8 PM,
Sat. 11 AM - 8 PM, and at
Sunday Brunch from 10 AM - 2 PM.
\$2 off per person.
Maximum party of 4, adult meals only.
Coupon Code: DLGETAWAY
Not valid with other discounts or on
holidays.
Expires 12/31/24

14 South Tower Road
New Holland, PA 17557
yoderscountrymarket.com
717-354-4748

JULIUS STURGIS PRETZEL BAKERY

The oldest commercial hard pretzel bakery in the entire country, is offering this buy one, get one free offer for our soft pretzels baked on site near the historic 1861 ovens.

Valid thru 12/31/24

219 East Main Street
Lititz, PA 17543
juliussturgis.com
717-626-4354

COUPONS

OLD WINDMILL FARM

Use code DL24 when booking.
Text use coupon for \$2.00 off any
guided Farm tour or experience.

Coupon is valid year of 2024

Milk a cow, bottle feed baby cows,
hold baby pigs, hayride and more.
Visit authentic amish farm in Lancaster
County.

262 Paradise Lane
Ronks, PA 17572
oldwindmillfarm.com
717 687 7929

AAA BUGGY RIDES

Present this coupon for \$2 off
each adult in your group. Valid
year round.

3461 Old Phila. Pike
Ronks, PA
aaabuggyrides.com
717-989-2829

DISCOVER LANCASTER VISITORS CENTER

10% off any regularly-priced item in
the retail shop and art gallery with the
exclusion of quilts and quillows.

Expires 12/31/24

501 Greenfield Road
Lancaster, PA 17601
discoverlancaster.com
717-299-8901



Come Play!



717.569.6444 | eden@edenresort.com | EdenResort.com

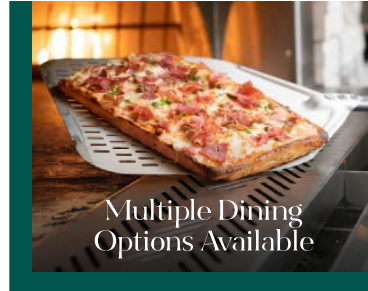

Multiple Dining Options Available



Rooms, Suites, & Villas

EDEN RESORT & SUITES



Ranked #1
tripadvisor



STAY AND DINE ABOARD A STEAMBOAT!



Lancaster's most unique full-service themed Inn featuring Victorian and nautical guest rooms with an on-site restaurant and tavern, heated indoor pool, whirlpool, fitness center, fire pit and more!



At The Corner Of Rt 30 & Rt 896 | 717-299-9999
(Across from Rockvale Outlets) FultonSteamboatInn.com



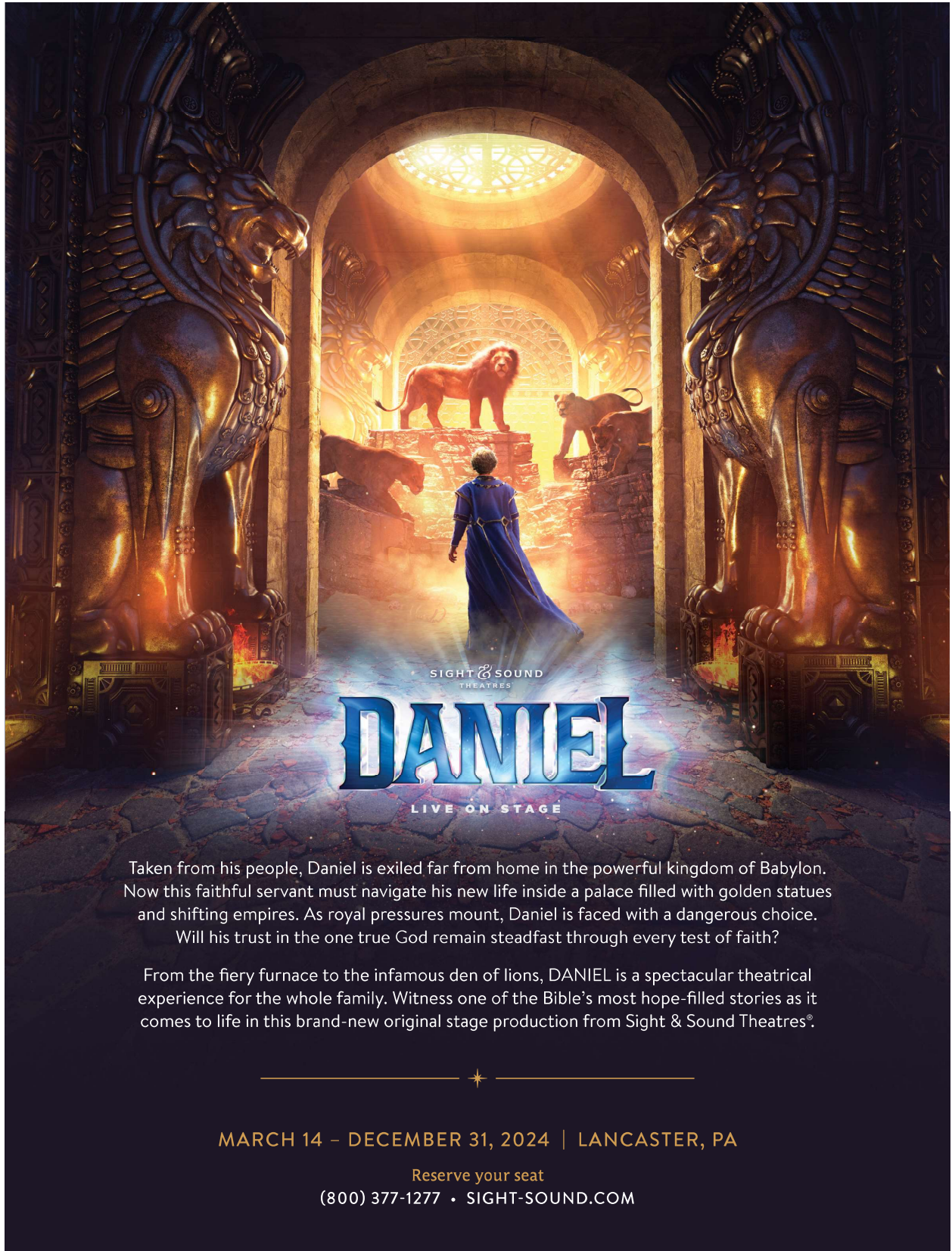

SIGHT & SOUND
THEATRES

DANIEL

LIVE ON STAGE

Taken from his people, Daniel is exiled far from home in the powerful kingdom of Babylon. Now this faithful servant must navigate his new life inside a palace filled with golden statues and shifting empires. As royal pressures mount, Daniel is faced with a dangerous choice.

Will his trust in the one true God remain steadfast through every test of faith?

From the fiery furnace to the infamous den of lions, DANIEL is a spectacular theatrical experience for the whole family. Witness one of the Bible's most hope-filled stories as it comes to life in this brand-new original stage production from Sight & Sound Theatres®.



MARCH 14 – DECEMBER 31, 2024 | LANCASTER, PA

Reserve your seat

(800) 377-1277 • SIGHT-SOUND.COM